MAY 8, 1948

The Blood-Horse

A WEEKLY MAGAZINE DEVOTED TO THE TURF

In This Issue

Sires of 2-Year-Old Winners

THE DERBY *At the Quarter-Pole.*

LEXINGTON, KENTUCKY. VOL. LII NO. 6

20 Cents

Book Full

SKYTRACER

Stakes winner at 3, 4, and 5

B., 1941	Flares	Gallant Fox
		Flambino
	*Borgia II	Bosworth
		Merry Gal

Property of M. B. Goff

Now Booking for 1949—$500 Live Foal

Also at Puckety Farm FLINT SHOT

Bay, 1931, by Chance Shot—*La Bayonette, by Verwood
*La Bayonette is half-sister to *Teddy, sire of sires.
Property of M. B. Goff

Flint Shot is the Sire of the 1948 Stakes Winner Flag Drill, Winner of the Bowie and Paul Revere Handicaps

FLAG DRILL won the Paul Revere Handicap on April 24
The son of Flint Shot ran the six furlongs in 1:11 2/5.

$500—LIVE FOAL

Not responsible for accidents and disease.

Book Almost Full

HUGH C. GOFF, Phoenix Hotel

BRIAR HILL ROAD **PUCKETY FARM** LEXINGTON, KY.

LAUREL

The Selima Stakes of 1949

$25,000 Added

For Two-Year-Old Fillies (Now Yearlings)

CLOSING SATURDAY, MAY 15, 1948

FOR FILLIES TWO YEARS OLD (NOW YEARLINGS), FOALS OF 1947. By subscription of $10 each, to be paid at time of entry. To remain eligible the following cash payments must be made: January 15, 1949, $40 each; June 15, 1949, $50 each; $250 additional to start. The Maryland State Fair, Inc., to add $25,000, of which $5,000 to second; $2,500 to third; and $1,250 to fourth. The nominator of the winner to receive $2,000; second $1,000; third $500. 119 lbs. Winners of a Sweepstakes at a mile or over penalized 3 lbs. Maidens allowed 5 lbs. The produce of mares or stallions which have not produced a winner prior to date of closing allowed 3 lbs.; if both, 5 lbs., these allowances regardless of penalties if claimed at the time of entry. Starters to be named through the entry box the day before the race at usual time of closing, but only those that pass the scales to be liable for the starting fee.

ONE MILE AND A SIXTEENTH

Mr. William Woodward in behalf of the Belair Stud, has presented a cup to be added to the Selima Stakes, same to be won three times by the same owner before becoming his or her property; the winner each year to receive a replica of the cup.

For Blanks and Further Information

MARYLAND STATE FAIR, Inc.

Laurel, Maryland

Standing at Claiborne Stud

Season of 1948

***SIR GALLAHAD III** — **Book Full**

Bay, 1920, by *Teddy—Plucky Liege, by Spearmint.

***BLENHEIM II** — **Book Full**

Brown, 1927, by Blandford—Malva, by Charles O'Malley.

***RHODES SCHOLAR** — **Book Full**

Bay, 1933, by Pharos—Book Law, by Buchan.

JOHNSTOWN (Belair Stud) — **Book Full**

Bay, 1936, by Jamestown—La France, by *Sir Gallahad III

***ISOLATER** (Belair Stud) — **Book Full**

Bay, 1933, by Blandford—Priscilla Carter, by *Omar Khayyam.

SOME CHANCE (A. S. Hewitt and A. B. Hancock) — **Book Full**

Chestnut, 1939, by Chance Play—Some Pomp, by Pompey.

SNARK (Wheatley Stables) — **Book Full**

Bay, 1933, by Boojum—Helvetia, by *Hourless.

FIGHTING FOX (Belair Stud) — **Book Full**

Bay, by *Sir Gallahad III—Marguerite, by Celt.

FENELON (Belair Stud) — **Book Full**

Bay, 1937, by *Sir Gallahad III—*Filante, by Sardanapale.

APACHE (Belair Stud) — **Book Full**

Brown, 1939, by *Alcazar—Flying Song, by *Sir Gallahad III.

***HYPNOTIST II** (Belair Stud) — **Book Full**

Bay, 1936, by Hyperion—Flying Gal, by *Sir Gallahad III.

***PRINCEQUILLO** (Prince Djordjadze and A. B. Hancock) — **Book Full**

Bay, 1940, by Prince Rose—Cosquilla, by Papyrus.

GALLANT FOX (Belair Stud) — **Book Full**

Bay, 1927, by *Sir Gallahad III—Marguerite, by Celt.

Now Booking for 1949

ADDRESS **A. B. HANCOCK** CLAIBORNE STUD, PARIS, KY.

Claiborne Sires

Stallions At
This Kentucky Nursery Have Sired
The Winners of

Kentucky Derby—7
Preakness Stakes—5
Belmont Stakes—6
Wood Memorial Stakes—7
Acorn Stakes—5
Alabama Stakes—4
Classic Stakes—4
C. C. A. Oaks—5
Empire City Stakes—6
Lawrence Realizations—5
Dwyer Stakes—5
Travers Stakes—5
Jockey Club Gold Cup—4
Ladies Handicap—4
American Derby—3
Santa Anita Handicap—2
Brooklyn Handicap—3
Dixie Handicap—4
Manhattan Handicap—3
Pimlico Special—3
Saratoga Cup—4
Suburban Handicap—2
Philadelphia Handicap—4
Futurity Stakes—2
Saratoga Special—5
Schuylerville Stakes—4
Spinaway Stakes—5
National Stallion Stakes—6
Matron Stakes—4
Hopeful Stakes—2
Fashion Stakes—7
Cowdin Stakes—4
Champagne Stakes—3
Selima Stakes—3

For Other Winners
Of America's Great Races
Look to Claiborne-Sired Yearlings

A. B. Hancock

Claiborne Stud, Paris, Kentucky

Narragansett Park

30 RACING DAYS *30 RACING DAYS*

JUNE 7—JULY 10

SUMMER STAKES

1. June 12 **SPRING HANDICAP** ..... **$10,000 Added**
   Three-Year-Olds and Upward — Six Furlongs

2. June 19 **BLACKSTONE VALLEY HANDICAP** ..... **$10,000 Added**
   Three-Year-Olds and Upward — Six Furlongs

3. June 26 **THE PROVIDENCE STAKES** ..... **$25,000 Added**
   Three-Year-Olds — One Mile and a Sixteenth

4. July 3 **THE GOVERNOR'S HANDICAP** ..... **$10,000 Added**
   Three-Year-Olds and Upward — One Mile and Seventy Yards

5. July 5 **THE NARRAGANSETT NURSERY** ..... **$10,000 Added**
   Two-Year-Olds — Five and a Half Furlongs

6. July 10 **ROGER WILLIAMS HANDICAP** ..... **$15,000 Added**
   Three-Year-Olds and Upward — One Mile and a Sixteenth

Nominations Close Midnight, June 1st

MINIMUM PURSES AT THE MEETING, $2,500

NARRAGANSETT RACING ASSOCIATION, Inc.

PAWTUCKET, RHODE ISLAND

JAMES E. DOOLEY, President — M. C. "TY" SHEA, Racing Secretary

Reminders

1948			May			1948
Sun.	Mon.	Tue.	Wed.	Thu.	Fri.	Sat.
						1
2	3	4	5	6	7	8
9	10	11	12	13	14	15
16	17	18	19	20	21	22
23	24	25	26	27	28	29
30	31					

STAKES CLOSINGS

May 15 Laurel Park
Selima S. (1949)
Aqueduct
Queens County H., Gazelle S., Astoria S., Aqueduct H., Shevlin S., Carter H., Dwyer S., Tremont S., Vagrancy H., Great American H., Brooklyn H.

May 22 Hollywood Park
Hollywood Gold Cup.

June 1 Narragansett Park
Spring H., Blackstone Valley H., Providence S., Governor's H., Narragansett Nursery S., Roger Williams H.

PAYMENTS DUE

June 1 Monmouth Park
New Jersey Futurity, $50 (closed Dec. 15, 1947). Supplementary entries, $500.
Empire City
Demoiselle S., $100; East View S., $100.

STAKES

May 8 Pimlico: Dixie H., $25,000a, 3yo up, $1\frac{3}{16}$m.
Suffolk Downs: Commonwealth H., $10,000a, 3yo up, $1\frac{1}{16}$m.
Jamaica: Firenze H., $25,000a, f and m, 3yo up, $1\frac{1}{16}$m.
Bay Meadows: Harry Morrissey H., $10,000a, 3yo up, 6f; San Francisco County H., $10,000a, 3yo up, $1\frac{3}{16}$m.
Garden State: Valley Forge H., $15,000a, 3yo up, 1m.

May 9 Hipodromo de las Americas: Handicap de las Americas, $25,774a, 3yo up, 1¼m.

May 10 Pimlico: Survivor S., $7,500a, 3yo, $1\frac{1}{16}$ m.

May 11 Pimlico: Jennings H., $7,500a, 3yo up, 6f.

May 12 Jamaica: Remsen H., $15,000a, 2yo, 5f.
Pimlico: Jervis Spencer Stp. H., $10,000a, 4yo up, 2m.

May 13 Pimlico: Gittings H., $7,500a, 3yo up, $1\frac{1}{16}$m.

May 14 Pimlico: Pimlico Oaks, $15,000a, 3yo f., $1\frac{1}{16}$m.

May 15 Pimlico closes: Preakness S., $100,000a, 3yo, $1\frac{3}{16}$m.
Suffolk Downs: Bay State Kindergarten S., $7,500a, 2yo, 5f.
Jamaica: Gallant Fox H., $75,000a, 3yo up, $1\frac{3}{16}$m.
Garden State: Rancocas S., $10,000a, 2yo f., 5f.

May 17 Belmont Park: Toboggan H., $25,000a, 3yo up, 6f.

May 18 Hollywood Park: Inglewood H., $25,000a, 3yo up, 6f.
Belmont Park: Fashion S., $10,000a, 2yo f., 4½f.

May 19 Belmont Park: Swift S., $15,000a, 3yo, 7f.

MISCELLANEOUS DATES

May 8 Bay Meadows closes.
Radnor Hunt Club, Malvern, Pa.
Lincoln Downs closes.
Iroquois Memorial Stp., Nashville, Tenn.
Woodbine Park (Greenwood Racing Club) opens, 7 days, closing May 15.

May 15 Jamaica closes.
Rose Tree Fox Hunting Club, Media, Pa.
Sportsman's Park (Ill.) closes.
Churchill Downs closes.
Woodbine Park closes.

May 17 Belmont Park opens, 25 days, closing June 14.
Woodbine Park (Ontario Jockey Club) opens, 7 days, closing May 24.
Lincoln Fields opens, 30 days, closing June 19.
Charles Town opens, 43 days, closing July 5.

May 18 Hollywood Park opens, 50 days, closing July 24. Mondays dark.

May 22 Victoria Park opens, 14 days, closing June 7.

May 24 Woodbine Park (Ontario Jockey Club) closes.

THE "SIGN" FOR MAY

8-9	♉	Neck	20-21	♏	Secrets
10-11	♊	Arms	22-24	♐	Thighs
12-13	♋	Breast	25-27	♑	Knees
14-15	♌	Heart	28-29	♒	Legs
16-17	♍	Bowels	30-31	♓	Feet
18-19	♎	Reins			

The Blood-Horse

A weekly magazine devoted to the Turf. Published by the American Thoroughbred Breeders Association.

JOHN HAY WHITNEY . . . . . President
L. A. BEARD . . . . . Treasurer
A. B. HANCOCK . . . . . Vice President
J. A. ESTES . . . . . Secretary

The Staff: *Editorial*—J. A. Estes, editor; Alex Bower, managing editor; Charles Koch, Gwen P. Logan, Mattie Menchero. *Advertising*—William B. Worth, manager; James M. Donovan, Jr. *Business Manager*—Dan M. Bowmar. *Circulation*—Dorothy Sutherland, manager; Joan Cummins. *Research and Cataloguing*—Frances M. Kane, Ruth V. Hagyard, Mary W. Cassell. *Current Statistics*—Mary A. McCarty, Cecilia Ann Concannon. *Office*—Helen J. Abbott, Polly Warren, Mable S. Gifford, Sally Rothan.

Subscription Rates: United States and possessions and countries in Pan-American Postal Union, $6 a year; Canada, $7; other countries, $9. All subscriptions payable in advance.

Changes in Address: Must reach The Blood-Horse office one week before publication date.

Advertising Rates: Complete rate card on application.

Address Communications to: The Blood-Horse, P. O. Box 1520, Lexington, Ky. Office: 300 Radio Building. Telephone: 4701.

Entered as second-class matter June 30, 1928, at Post Office at Lexington, Ky., under act of March 3, 1879.

the reason why
for
DERWOOD CRUNCH

The easy-to-feed characteristic of Derwood Crunch is a point well worth considering. Just measure out the desired quantity of these nutritious pellets in a quart can and feed along with hay and water. That's all there is to it.

And it's easy to switch from your regular diet, because the tasty goodness of Derwood Crunch is an enticement that a horse is not apt to refuse. In the beginning, it's a good idea to mix with other food; but after that, they'll need no encouragement. DERWOOD CRUNCH TASTES GOOD.

Derwood Crunch is not for any particular age-group. It's made for all horses from weanlings to broodmares and stallions. The only difference is the variation in the amount the horse should eat.

And finally, Derwood Crunch represents a really wholesome diet, scientifically composed of every nutritional need of the horse in the exact proportion. You can't go wrong with Derwood Crunch, but you can certainly go wrong without it.

Write today for a sample order

DERWOOD MILL

DERWOOD MARYLAND

Meadors photo.

BROWNIE

*Cohort—Dorothy B. by Diavolo

- Winner of the Carter, Bay Shore, Princeton, Camden Handicaps, and Wilson stakes, with earnings totaling $84,768. Also placed in 11 stakes.
- Defeated Apache, Occupation, Boussuet, Kopla, Three Dots, Salto, Buzfuz, New Moon, and many others to indicate quick speed of a son of *Cohort.
- Half-brother to Dorothy Brown (Monmouth Oaks). A son of Dorothy B., daughter of a stakes winner, and half-sister to two other stakes winners. Brownie's first foals—YEARLINGS.

Fee $250 Live Foal

also

*BROWN KING

B., 1932, by Nid d'Or—Croacia, by Marte II

Fee $750—Live Foal

BOOK FULL

*Brown King, remarkable winner of 25 out of 38 starts in Chile, was the greatest Chilean money-winner of his time. He raced from 6½ furlongs to 2¼ miles, carrying from 134 to 143 pounds in his last 15 starts—of these last 15 starts, he won 14 times. *Brown King is out of Croacia, dam of two other winners including the stakes winner, Catulo (in Chile). *Brown King is sire of the stakes winners King Dorsett, Dorothy Brown, Brown Hostess, Brown Mogul, and Riverlane, 2nd in Paumonok Handicap.

MINNELUSA

Br., 1938, by Diavolo—Michigan Girl, by *Rire aux Larmes

Fee $250—Live Foal

Minnelusa's oldest get have just turned two, and your inspection of them is invited.

Minnelusa was a horse of great speed—witness his six furlongs in 1:10⅘ and 1:11. He also won the Kent Handicap and Liberty Handicap.

Minnelusa is out of Michigan Girl, winner at two and three, and dam of the stakes winner, T. M. Dorsett. She also produced Jewell Dorsett (placed in four stakes). The second dam, Anna L. Daley, produced a stakes winner and the dam of two stakes winners.

*BROWN KING
BROWNIE
MINNELUSA

Are Property of

MRS. JOE W. BROWN

All inquiries to

JACK HOWARD

Rookwood Farm, Bryan Station Pike
Lexington, Kentucky
Phone 4401

The Blood-Horse

It's a Good Wind That Blows Nobody Ill

MAN O' WAR came out for his first start as a 3-year-old on May 18, 1920, in the Preakness Stakes. During his 2-year-old season he had never gone to the post at odds as good as even money, and twice he had won at 1 to 10. But Jimmy Rowe still had some good colts in the stable, and those who backed Man o' War on Preakness Day got 4 to 5 for their money.

With the exception of the Sanford Stakes, in which Upset had beaten him the year before, these were the longest odds his supporters ever got. In his next start, the Withers, he was down to 1 to 7. In the Belmont it was 1 to 25, and in the Stuyvesant Handicap it was 1 to 100.

Twice more, later in the year, he went to the post at 1 to 100. And even while Jimmy Rowe was still challenging, the odds were never again better than 2 to 9.

Of course, Man o' War did most of his running in New York, in the days of bookmakers. And when he moved outside, to mutuel tracks in other places, there was no totalizator odds-board to give the public three-minute flashes which might have tempted longshot playing.

So it is not possible to know just what the betting pattern would have been if the totalizator had come along before Man o' War.

But it appears now that we may discover that pattern, or a reasonable facsimile. Citation stands in about the same position of complete domination as did Man o' War after the Preakness Stakes of 1920. He had caused three minus pools in succession before he came to the Kentucky Derby. In that race, for some obscure reason, the amazingly liberal odds of 2 to 5 were available against Citation and his hitherto unbeaten stablemate, Coaltown.

But now comes the Preakness Stakes, and there is no contestant for Citation's crown. There is nothing, outside his own stable, which appears closer to the champion's class than John P. Grier and Upset were to Man o' War. The owners of other colts can run for second money, or they can run for the chance that "something" will happen. Some smartypants years ago tabulated 150 ways in which a horse can lose a race; not even Citation can be immunized against all of these.

The Preakness is about the same race as the Derby. After it come the Belmont, the Dwyer, the Classic, the American Derby, etc., etc. They are all about the same race, except the Belmont Stakes, which is run at the genuine Derby distance of a mile and a half. Leaving aside the Belmont, if you've seen one, you've seen them all. If you win one, in such hands-down fashion as Citation won the Derby, you're supposed to win them all.

So nearly every manager of a major race track in the country has begun figuring what to do in case Citation comes his way. They are all in jeopardy of minus pools. They are in danger of having their top races ruined by the presence of Citation. They are also in danger of having their top races ruined by the absence of Citation. And if Citation doesn't get them, Coaltown will.

We're not deploring. Not even predicting. Just rummaging around in a strange situation. Racing is funny business. We spend our lives looking for great horses, and if we happen to run across one we find he's a problem.

We get this feeling every once in a while, especially in the few days which follow the Kentucky Derby. The story of our racing year in America is written tail-first, with the climax in the first chapter. For a while there is a notion that the rest of the season is anti-climax. Usually, of course, it doesn't turn out that way. "Something" happens. But this time "something" is a longshot.

One of the difficulties with the American racing scene, insofar as 3-year-olds are concerned—and they are the darlings of the Turf—is our notion that a mile and a quarter on the first day of May is the last word in proving excellence. Other countries are running their one-mile classics about the same time. Weeks later they come up to their Derbys at 1½ miles. Then they step up to longer distances. We run too many races at the strictly intermediate distance of 1¼ miles, and put too little emphasis on the longer ones.

There should always—or as long as possible—be new challenges ahead. If Citation keeps up the lick he has had to date, it will take the great international races of foreign countries to challenge him.

SIDELIGHTS, by Joe H. Palmer

Instead of Getting the Oaks Lea Lark Got the Business

LOUISVILLE

Calumet Farm was notably prominent in the Derby, but was just as notably absent from the Kentucky Oaks on Friday. Since the staff of THE BLOOD-HORSE was ranging Churchill Downs on Derby Day, it seems unnecessary to account for the race in this department. But earlier in the week this visitor, having been trapped at the same luncheon with Ben Jones, demanded an accounting with regard to Bewitch and Whirl Some.

It turned out that both had been set back in their spring preparations, though not seriously. Bewitch had bucked only one shin at two, and just as she was coming along nicely, bucked the other. Naturally there isn't anything serious about it, and she's in work again.

Whirl Some got blown out of training. She was at Keeneland when the plant was struck by a windstorm. The stable was damaged some, and what with this and that, and water blowing in, the filly got thoroughly soaked. It wasn't much of a time to dry off a horse, and Whirl Some ran a temperature for a few days. Naturally Ben had to let up on her until she recovered, so she isn't ready yet.

At the same luncheon was Ernest Shaw, the Australian trainer who has Grandpere for Mrs. John Payson Adams, and who brought his sire and dam over from Australia for Louis B. Mayer. Grandpere has one thing in common with Coaltown; he had an abscess in his head last year. He was running very well as a 2-year-old, when he ran into the trouble in late December. This practically ruined his training, and he was hardly at his best for the Derby. "He's not really up to it," Shaw said, "but Mrs. Adams wants to run in the Derby, and at least he's up to where the race won't hurt him."

Next thing you know, the Oaks is going to have a jinx on it. Last year Cosmic Missile ran in it, and though she was pounds the best, she got messed around and lost it. This year Charlton Clay's Lea Lark seemed the best, too, though she isn't any Cosmic Missile. But she went to the first turn between Challe Anne and Reigh Belle, though her rider, Mel Peterson, knew better. He tried to take her back, but she wouldn't have any, and went along in the middle. She got the business too, just as Peterson evidently had expected. She ran forwardly for awhile, but she perhaps isn't good enough to survive a rough trip and win.

It may be noted that in the Derby Arcaro took out and let two horses go to the turn inside him, just to make sure nothing of the sort happened to him. It just shows you how much things change. I can remember when no one who didn't like to eat grass would go inside Arcaro.

RECORD. It was noted last winter in Florida, and now again in Kentucky, that either we have a set of little gentlemen riding in New York or the practice of recording races on film pays large dividends. Anyway, riding in New York is cleaner than any I've seen any where that that the cameras aren't operating.

The thing works two ways. Anybody has had the experience of seeing a thing one way and then finding out that nearly everyone else saw it another. It's partly because binoculars distort perspective, and partly because it is human to err. Doubtless this happens to stewards, too. When there is nothing to work on except a fleeting impression, it's easy to go the wrong way, and a man might very well hesitate to set a boy down when the man might very well be wrong. But with the pictures, any phase of a race can be run over and over, backward and forward, and stopped for study at critical points, until anyone can be pretty sure what happened. No steward or patrol judge can watch every horse in a big field all the time, and it is easy to miss something entirely. But cameras don't.

The other factor is psychological, in that riders who know that every move is being recorded, and will be studied on the following day by the stewards, even if no foul claim is lodged, just aren't going to make many wrong moves.

The psychology works on turfwriters a little, too. Early in the show, this tourist was prepared to say, on a couple of occasions, that the stewards were a set of blind mice. But both times, unfortunately, I stopped to look at the pictures, and they proved the stewards were right.

PROBLEM. Citation came to the Derby off a string of three consecutive minus pools, and there was considerable expectation that he might create another one there, even with straight betting only. On the one hand, the Derby has a high percentage of tourists, who will bet odds instead of horses, but on the other it has a curious tribe who want to bet on the winner of the Derby, at whatever price, so they can go home and say so. It wasn't clear how these opposite factors would work out.

About the only one who didn't bother much was Colonel Winn. The newspapermen present seemed fretted about it, and every now and then they'd go and ask the Colonel. He allowed he had seen a whole lot more things threaten to happen than he'd seen happen, and if a minus pool came up, he'd pay it. As it turned out, it wasn't close.

There might have been a few lingering doubts about Citation's superiority before the race. Every now and then you'd hear somebody say obstinately, as if he were arguing with himself, "After all, what did he beat that My Request didn't beat?" My answer to this, of course, was "My Request." But you could say that My Request had improved since last year, for he manifestly had.

But now there can't be any argument. While Citation holds his form, he's going to beat any 3-year-old field he meets, and not many horses are going to run at him. Particularly if Coaltown runs coupled with him, he's likely to make a minus pool wherever he goes. And in localities which make a show pool a requirement in a race with five interests—well, It'll be better than a license to steal. We're going to have race tracks ducking, instead of angling for, the best 3-year-old of the year.

Chances are, though, that Coaltown won't run for the Preakness. Citation is capable of handling it, and it won't do Coaltown any good to keep getting beaten. The Jones Boys are pretty good at having an extra horse on hand, trained just far enough that he can be worked a couple of times hard and thrown in when a stablemate gets hurt or stales off a bit. The sprints seem Coaltown's job for a while now.

INDEX

		Page
Editorial	J. A. Estes	281
Foals of 1948		299
Foreign		310
Importations from France		311
Obituary		311
Pedigree Points	J. A. Estes	284
Sales		312
Sidelights	Joe H. Palmer	282
Sires, Leading 1948		311
—, of 2-Year-Old Winners		283
Stakes and Horses	Alex Bower	286
Things and People		292
Tracks and Meetings		316
Veterinary		291

Sires of 2-Year-Old Winners Through April 24

During the period roughly approximating the first third of this year, 274 races were held for 2-year-olds. They were won by 213 horses, which were the offspring of 137 different sires. They won $463,663 in first monies.

In this period Coldstream Stud's 21-year-old stallion *Bull Dog accounted for the most money. Four of his crop of 16 foals (of 1946) won five races and $23,995. They included the stakes winners Johns Joy (Duncan F. Kenner Stakes) and Mystery Lady (Rosedale Stakes).

*Bull Dog's son Eternal Bull was just a few hundred dollars behind his sire. The young Allen T. Simmons stallion had six winners of 11 races and $23,070. (He took the lead May 1. See note.)

Eternal Bull leads in two other categories. He is first in number of winners, with six, and first in number of wins, with 11. The aging Ariel is second in number of wins, with eight. *Kahuna and Trace Call are second in number of winners, with five each. *Kahuna is a 12-year-old bay horse by *Blenheim 2nd—Solferema, by Tetratema. He stands in Cuba, whose racing is included the North American statistics.

In the following list, which accounts for first money only, all racing at all major U.S. tracks is included through April 24. The Hipodromo de las Americas, at Mexico City, is accounted for through April 22. Agua Caliente, Havana, Phoenix, and Sunshine Park are accounted for through March 31.

The list includes the name of the sire, in capital letters, and the year in which he was foaled. Under this is the name of his sire. Then follow the names of his winning 2-year-olds, with the names of their dams in parenthesis. Stakes winners are designated by a dot (●).

Where a 2-year-old has won more than one race, the total number of wins appears after the parenthesis. If no number appears, he has won just one race.

The columns show, left to right, the number of registered foals (F) of each sire in 1946, the number of 2-year-old winners (W), the number of races won (R), and total earnings for first place.

Sire	Foals	Wnrs.	Wins	Earned
*ABBE PIERRE, 1937	5	1	2	$ 3,450
By Brantome				
—Just Lovely (Countenance), 2				
ALAKING, 1938	6	1	1	1,625
By Equipoise				
—Queen May (Cape May)				
ALSAB, 1939	14	1	1	1,550
By Good Goods				
—Alsab's Day (Seventh Day)				
ANDY K., 1937	18	1	1	1,210
By Jack High				
—Rye Bread (Gretchen B.)				
ANNAPOLIS BLUE, 1937	7	3	4	3,206
By Blue Larkspur				
—Cuervo (Valdina Joan)				
● Candelas (Countess Bina), 2				
—Toribio (Rippling Star)				
ARABS ARROW, 1934	5	1	2	1,885
By The Porter				
—Manda's Man (Cordicay), 2				
ARIEL, 1925	17	3	8	14,870
By Eternal				
● Pennymaker (Profitable), 4				
—Arose (Roseomar), 2				
—Ice Cap (Glacialis), 2				
BALLADIER, 1932	32	1	1	1,550
By Black Toney				
—Workans (Little Scholar)				
BARGELLO, 1926	9	1	1	2,125
By Bunting				
—Bar News (Best News)				
BATTLE HYMN, 1936	5	1	1	537
By *Bull Dog				
—Don Pikin (Pagar)				
*BEAU PERE, 1927	28	1	1	1,500
By Son-in-Law				
—Flower Bed (*Boudoir 2nd)				
BIG V., 1941	20	1	1	1,210
By *Blenheim 2nd				
—Shafter (Shasta Upper)				
BIMELECH, 1937	25	1	1	2,215
By Black Toney				
—Bimebella (Chicbella)				
BLUE BLITZEN, 1929	9	2	2	1,755
By Eternal				
—Gill Blitzen (Mymiss)				
—Alicia Blitzen (Busy Idol)				
BLUE FLYER, 1937	11	1	1	1,500
By Blue Larkspur				
—Tink (Angel Child)				
BLUE PAIR, 1938	24	1	2	2,360
By Pairbypair				
—Red Dawn (Bay Bonnie), 2				
BLUE SWORDS, 1940	16	1	1	2,600
By Blue Larkspur				
—Blue Counsellor (Miss Chancery)				
BOATSWAIN, 1929	3	1	1	420
By Man o' War				
—Torpedero (Laura S.)				
BOLD AND BAD, 1937	17	1	1	1,550
By Blue Larkspur				
—Bold Verse (Kilta Verse)				
BOLO, 1933	5	1	1	1,650
By Busy American				
—Bolo Mack (Pink Gal)				
BONANZA, 1931	3	1	1	1,300
By *Swift and Sure				
—Bonrilla (Banderilla)				
BOW TO ME, 1933	9	4	5	2,100
By *Epinard				
—Bow's Love (Blind Love)				
—Don Raul (Linlace), 2				
—Toletazo (Four Bagger)				
—Munequita (Sally T.)				
BOXTHORN, 1932	2	1	1	2,125
By Blue Larkspur				
—Hitchhiker (Wellesley)				
BULL BRIER, 1938	7	1	1	1,950
By *Bull Dog				
—High Style (Ding Dong)				
*BULL DOG, 1927	16	4	5	23,995
By *Teddy				
● Johns Joy (My Auntie)				
—Con Merchant (Sleepy People)				
● Mystery Lady (Ship Ablaze), 2				
—Current News (Challomine)				
BULL LEA, 1935	29	2	3	6,925
By *Bull Dog				
—Admiral Lea (Que Gato), 2				
—Commodore Lea (O Play)				
BULL REIGH, 1938	14	1	1	2,125
By *Bull Dog				
—Bullreighzac (Zaca Gray)				
BURGOO KING, 1929	17	1	1	1,950
By Bubbling Over				
—Robert Y. (Weapon)				
CANTANKEROUS, 1924	3	1	1	1,210
By Broomstick				
—Beatrice B. (Ima Highone)				
CARRIER PIGEON, 1937	23	2	2	2,795
By Equipoise				
—Cloudchaser (War Party)				
—China Pigeon (China Tea)				
CASE ACE, 1934	21	2	2	3,300
By *Teddy				
—Peppers O (Carry Arms)				
—Copper Hill (Brittany)				
*CASTEL FUSANO, 1935	10	1	1	2,125
By *Ksar				
—Freeway (Gallant Bobbie)				
CHALLEDON, 1936	22	2	2	3,575
By *Challenger 2nd				
—Chaldia (*Borgia 2nd)				
—Blue Note (Victorious Ann)				
CHANCE SHOT, 1924	12	1	1	2,125
By Fair Play				
—May Deliver (On Delivery)				
CHIP IN, 1936	9	1	1	910
By Chance Play				
—Chip Reef (Amorelle)				

(Continued on page 314)

THE MOST MONEY

	Foals	Winners	Earned
1. *Bull Dog	16	4	$23,995
2. Eternal Bull	20	6	23,070
3. Coldstream	12	2	16,450
4. Ariel	17	3	14,870
5. Sun Again	19	1	13,250
6. Lassator	5	1	12,625
7. Okapi	17	3	11,225
8. Tintagel	19	3	9,600
9. Zacaweista	20	4	9,000
10. Trace Call	21	5	8,795

THE MOST WINS

Eternal Bull	11
Ariel	8
*Kahuna	7
Okapi	6
Bow to Me	5
*Bull Dog	5
*Khoshbood	5
Muckraker	5
Petrose	5
Tintagel	5
Trace Call	5
Zacaweista	5

THE MOST WINNERS

Eternal Bull	6
*Kahuna	5
Trace Call	5
Bow to Me	4
*Bull Dog	4
Muckraker	4
Zacaweista	4

Note. The statistics here given include racing of April 24. The victory of Eternal World in the Youthful Stakes May 1 gave Eternal Bull his second stakes winner and leadership in money earned ($37,445).

PEDIGREE POINTS, by J. A. Estes

Citation Pedigree Un-American, But It Has Universal Class

When Whirlaway won the sixty-seventh Kentucky Derby on May 3, 1941, the son of *Blenheim 2nd raised his earnings to $145,326. When I passed Ben Jones in the club house restaurant a half hour later, the Wizard of Ozflesh said, "He's just now getting good. He's not quite ready yet."

It was Whirlaway's twenty-fourth start, eleventh win. He had seemed ready enough that day. He had won by eight lengths, run the last quarter in 23⅗ seconds (probably the fastest ever run in a 1¼-mile race), and set a new track record of 2:01 2/5, even though he had no need to hurry, since he was eight lengths in front at the finish. (The track had been heavily watered and packed hard with rollers. It has not been so fast for any subsequent Derby.)

Whirlaway went on to set a new world record for earnings—$561,161, the last $250 of it added when he was a 5-year-old.

There is no reason to suppose, at this point, that Citation is inferior to Whirlaway in any respect, except that his tail is shorter. For the son of Bull Lea the Derby was the seventeenth start, fifteenth win. It raised his earnings to $331,30.

Citation has now earned nearly 2.3 times as much as Whirlaway had at the same stage of his career. He appears quite as sound as Whirlaway, and much less of a psychiatric problem. Before him lie the richest stakes in history. There is no hurry to get him back to Calumet Farm, which is already well stocked with excellent stallions. Citation, though he is still $486,730 away, is the heir apparent to Stymie's money-winning leadership.

I remember that on the way home from the Kentucky Derby of 1931 I stopped at Shelbyville for a cup of coffee and added up the prospective earnings of Twenty Grand, one of the great horses of the century. A week later he was beaten in the Preakness Stakes by Mate. He carried on to other notable victories, but injuries dimmed his glory. Sterility blacked out his name in pedigrees. Today only the stubborn old codgers like me would think of calling Citation the best since Twenty Grand (or Equipoise, or Count Fleet), instead of the best since Man o' War.

So we don't count Citation's million until it is hatched. But this week, while the prospect of it burns bright, we may reexamine his breeding to discover how Warren Wright came by this paragon.

MEASURE. The mirror-image pedigree which accompanies the text is designed to show, in broad approximation, the class of Citation's ancestors. Most frequently the worth of the ancestors shows through in their own performance. In other cases, it has been revealed only through the performance of their progeny.

Ordinarily these two tests—racing class of the individual and racing class of its progeny—are the principal keys to the value of a pedigree. But not everything can be crowded into the range of this standard. Sometimes, as in the case of *Thankful Blossom (Bull Lea's third dam), there is nothing but relationship to other good racers or ancestors. Sometimes, as in the case of Tout Suite (dam of Hurry On), there is neither class nor progeny test nor excellent relationship.

But in general the pedigree of Citation, like that of most top-class horses, reveals how close the breeder must stick to well proved merit. He may luckily come upon extreme class without visible means of ancestral support, as in the case of Hurry On, a huge, magnificent horse which raced only at three and was unbeaten. When this happens, pedigree becomes superfluous; Hurry On himself becomes the only entity worth considering.

THE PARENTS. Mr. Wright bought *Hydroplane 2nd from Lord Derby's stud in 1941, the year his Derby winner Pensive, by Hyperion, was foaled at Calumet Farm. He guessed at her value principally on the good record of her parents. She finished second twice in fair company. Her racing record, though short and inconclusive, was not enough to indicate that her progeny would include such a one as Citation. But to do our second-guessing it is necessary to go no further than her parents.

Bull Lea, Citation's sire, had proved his merit tentatively through his own class, had verified it through progeny test before he got the remarkable crop of foals in which Citation, Coaltown, and Bewitch are included.

Usually, when a horse has been so successful as Bull Lea, one expects him to have *two* good parents. He has them. *Bull Dog has been one of the most successful sires in the history of American

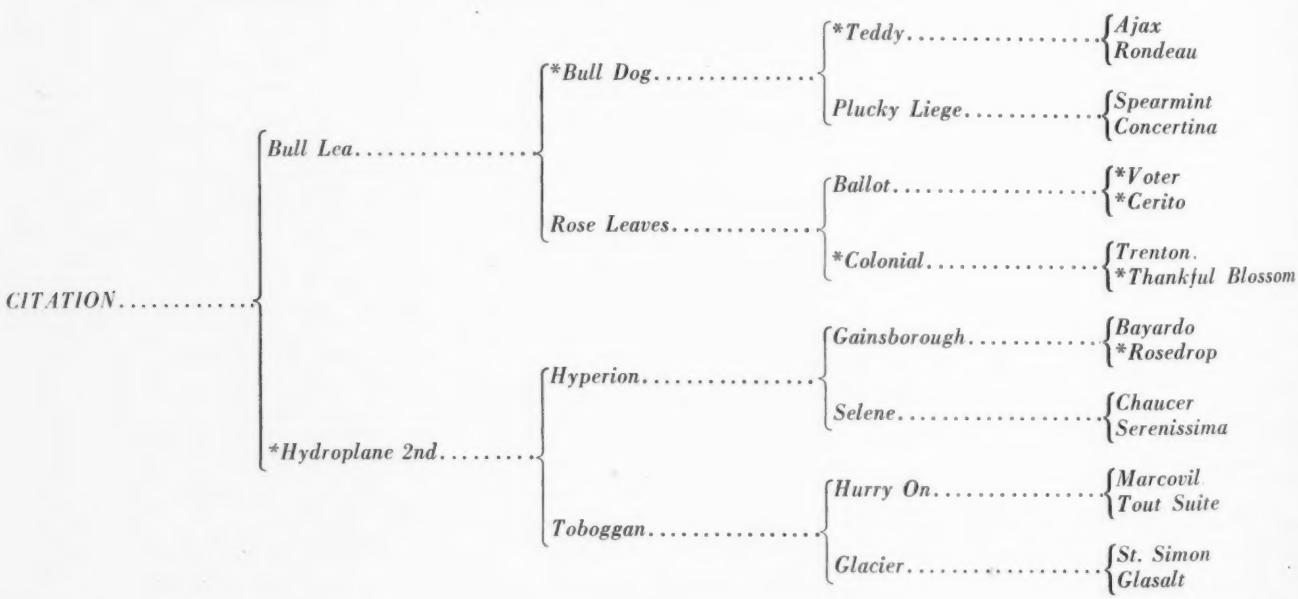

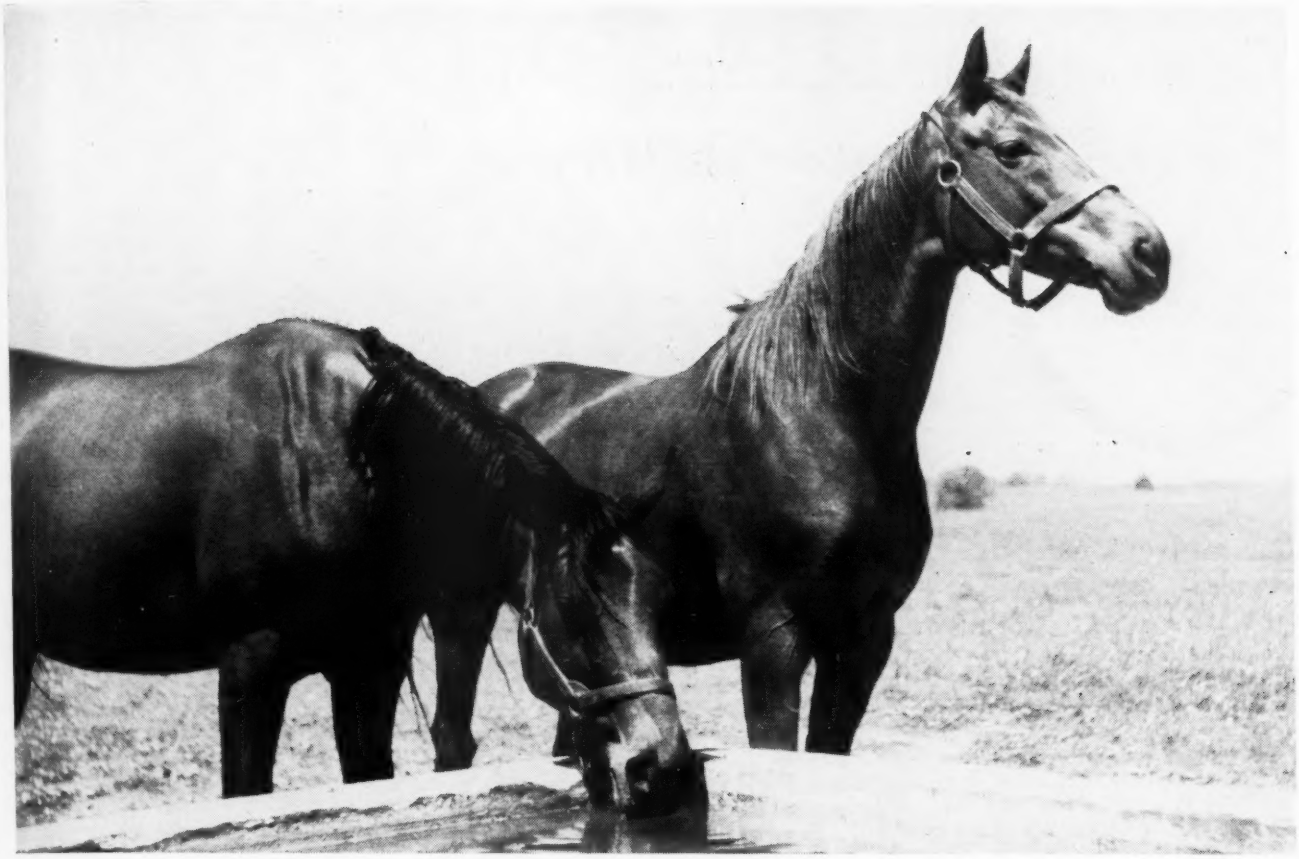

*A Kentucky Derby winner's dam can hold her head high. *HYDROPLANE 2nd looks across the fields at Calumet Farm while Maud Lea takes a drink. Most broodmares pair off in paddock friendships. Citation's dam, barren this year, usually goes alone.*

racing, and his sons and daughters are showing extreme prepotency.

The dam of Bull Lea showed very good promise, but actually did not race well, finishing unplaced in all her six starts. Neither was her pedigree extraordinary. Only her offspring showed her merit.

Her first three foals were the stakes winners Ruddy, Espino, and Bois de Rose, the last named foaled in 1924. In the next seven years she produced only one foal (Pan of Roses) which lived to be named. Then, in her late years, she produced the stakes winners Nectarine, Bull Lea, and Dogpatch, the last named foaled in 1939, when she was 23 years old.

Espino, which was given moderate opportunities in Virginia, was apparently a sire of more merit than his neighbors recognized. Californians might do well to watch Dogpatch's stud career carefully.

Unbeaten (France), Top class ..... *Best of year; great sire*
Derby, Unraced ..... *Top class (at 2); great producer*
→ *Good class (France); leading sire*

Top class, Ran twice ..... *Top class; prominent sire*
Top class (Australia), Unraced ..... *Unraced; good producer*
→ *Unp. 6 times; excellent producer*

→ *Top class; leading sire*

Best of year, Oaks ..... *Triple Crown; leading sire*
Good class, Moderate; top producer ..... *Best filly (at 3); great producer*
→ *Best of year; great sire*

Good class, Unraced ..... *Unbeaten; leading sire*
Unbeaten; great sire, Top class ..... *Good class; excellent producer*
→ *Top class (Oaks, etc.)*

→ *Moderate class*

→ *Best of year*

STAKES AND HORSES

Calumet, Jones, and Arcaro Pitch Another Shutout in the Derby

By Alex Bower

After the Kentucky Derby a woman in the bleachers section snarled at her husband: "Ev'body knowed Citation was gonna win, but you thought you was *so* smart!"

He answered: "Them what knowed didn't git much."

But the 74th Kentucky Derby couldn't be capsuled quite that neatly: Trainer Ben Jones got his fourth Kentucky Derby winner. Warren Wright's Calumet Farm got its third. Jockey Eddie Arcaro got *his* fourth. The bettors got a very liberal 40 cent profit on every $2 win ticket. And the Belmont Futurity—Derby Trial superstition got mangled.

Inevitability was not listed as a starter at Churchill Downs on Derby day, so a crowd of 70,000 or more came out to see what might happen to Calumet's Coaltown and Citation, which had been rated the biggest cinch since Bimelech. But what happened to Bimelech didn't happen to Citation and Coaltown. No Gallahadion lurked behind them.

To a reviewer, the Derby seemed to go in two sections. There were Citation and Coaltown in the main event, and My Request, Billings, Grandpere, and Escadru in the afterlude. And it went at two distances: the intramural event between the Calumet colts lasted just a couple of jumps farther than a mile. The next section took the last quarter to decide.

When the starting bell rang, Citation and Coaltown came out as if catapulted (see photo at bottom of this page). In another stride or so, Jockey N. L. Pierson had Coaltown off to a clear lead. To get his mount off in front was his mission and his main hope of winning.

Eddie Arcaro, on Citation, played it differently. Once away from the stalls, he straightened out his mount, snugged him, let Billings, Escadru, and Grandpere have the shorter path along the rail. Arcaro was not being fenced in.

My Request was last. It seemed to be Douglas Dodson's startegy to keep Citation in his sights, let the pace take care of Coaltown.

Thus the field rounded the far turn. Coaltown in front by perhaps four lengths. Grandpere second, close to the rail. Then the blaze-faced Billings, and Maryland's hope, Escadru. Citation also was in the third flight, running alongside Billings and Escadru. My Request held a bead on Citation.

On the back side Coaltown still had the speed that had won the Bluegrass Stakes from post to post. He showed no sign of stopping. Arcaro knew Citation in terms of Grandpere, Billings, Escadru, and My Request, because he was running with them. But neither he nor anyone could know at this stage whether Coaltown was going to slow up. And he was leading by about six lengths.

So Arcaro let out a reef and drew away from his running mates. Dodson sent My Request alongside Billings. Midway down the backstretch, with half a mile to go, Citation was about three lengths behind Coaltown, three lengths ahead of Billings and My Request.

Slowly Citation gained on Coaltown. Going into the far turn he was within touching distance. When they reached the quarter-pole, they were running as a team (see cover and photo on page 288). Citation drew clear, evidently was the stronger of the two, but Arcaro "spanked" him, just to make sure. Then he looked back, saw that the others were "too drunk to cause us any trouble," hand-rode to a 3½-length victory.

Pierson, also aware of possible danger from behind, looked back, saw nothing to be afraid of, shook his whip in front of Coaltown's nose, came home with three lengths to spare over My Request.

It was between the third horse and Billings that the most strenous race had been. My Request was able to dispose of Grandpere and Escadru on the backstretch, but he met a tough and determined colt in Billings. From the time they drew even, halfway down the back side, until they were well down the home stretch, the sleek

Coaltown and Citation, very fast post horses, bounded to an immediate lead in the Derby. Billings was pinched back when Grandpere bore out. My Request also was bothered at the start, but he quickly recovered stride.

Grandpere moved to second place as Coaltown showed the way past the grandstand. Arcaro eased Citation to allow the field to settle, avoiding pockets. Grandpere went to second place, Billings and Escadru moved to the rail.

Walmac chestnut battled with everything he had against the winner of the Wood. At the end he went under by 1½ lengths.

ODDS AND ENDS. At about 3:30 on the morning of the Derby, it began to rain. Ben Jones thought it might be raining monkey wrenches. "I didn't feel so sure after that rain came up," he confessed later.

Coaltown ran over the first eight furlongs of the sloppy track as if he were skimming along on pontoons. His early fractions were :12⅕, :23⅖, :34⅗, :46⅗, :59⅕, 1:11⅖, 1:24⅗, 1:38. (The time for six furlongs in Whirlaway's record Derby of 2:01⅖ was 1:11⅗, over a fast track.) Citation rounded out the last two furlongs in 1:51⅖, 2:05⅖. The time by furlongs: :12⅕, :11⅕, :11⅕, :12⅗, :12⅕, :13⅕, :13⅖, :13⅖, :14. The six furlongs was the fastest shown in Derby charts since fractional times first were reported, in 1903. However, the time for six furlongs is not given for Meridian's Derby in 1911. Time of this race was 2:05, over a fast track.

Ben Jones now is on even terms with H. A. (Derby Dick) Thompson, who saddrel the winners Behave Yourself, Bubbling Over, Burgoo King, and Brokers Tip for the late Col. E. R. Bradley. Jones saddled Lawrin for Herbert M. Woolf's Woolford Farm, and Whirlaway, Pensive, and Citation for Calumet Farm.

Arcaro now holds the record for riding Kentucky Derby winners with Lawrin, Whirlaway, Hoop, Jr., and Citation. And as Red Smith of the New York *Herald-Tribune* remarked, he also is the only jockey to win a Derby while under bail. This uncontemplated honor resulted from an argument with a traffic cop the night before the Derby. Arcaro finished second.

A year or so ago it was announced that Ben Jones would curtail his activities as a trainer in favor of his son, Horace Allyn (Jimmy) Jones, who would assume a larger role with the Calumet racing stable. Jimmy undoubtedly has taken on a bigger share of the training job since then, but Ben's hand has been easily apparent.

When the stable was split this spring, however, Ben brought Coaltown to Keeneland, and devoted his craftsmanship to the training of the son of Bull Lea—Easy Lass. After the Blue Grass Stakes, there was no doubt as to his effectiveness. But Jimmy was equally industrious with Citation in Maryland. He trained him for his second in the Chesapeake Trial and for his win in the Chesapeake Stakes, shaped him for Churchill Downs and the Derby. Then he passed the baton to his father.

After eyeing a succession of minus pools at Havre de Grace, occasioned by heavy betting on Calumet horses, and after feeling a $5,490 minus-pool twinge when Citation galloped off with the Derby Trial, the Downs management decided against place and show betting on the big race, though five separate ownerships were represented.

Newspapermen and others acquainted with the Churchill Downs financial statement did not deplore, but could not applaud the decision. The track had ended its fiscal year on February 29 with assets listed at $7,200,110. Of this, $2,309,984 was cash, another million was in Government bonds.

The betting went like this: Calumet entry, $410,420; My Request, $120,763; Escadru, $71,493; Billings, $37,173; Grandpere, $30,984. Total: $670,883. Last year it was $1,253,042. Handle on

Citation was gaining on Coaltown on the backstretch. Dodson was sending My Request after the leaders, but Billings was giving him his real race. Grandpere and Escadru were bringing up the rear, definitely out of contention.

At the head of the stretch, with a quarter mile to go, Citation caught Coaltown, which had run the mile in 1:38. For another view of this moment, see the cover. Billings and My Request were fighting hard for third place.

this year's Derby day card totaled $3,051,779. Last year it was $3,636,403. The decrease was $582,209. This year's total on the eight races besides the Derby was less than $3,000 below the betting on the same races in 1947.

As long as records are being totted up, it may as well be set down that Calumet's share of purse money in the seven Derbys it has tried to win is $233,350. In 18 Derbys, Col. E. R. Bradley and Idle Hour Stock Farm earned $223,800.

After the Derby, gardenias were going for 25 cents on the dollar. Autographed copies of Col. Matt J. Winn's *Down the Stretch*, a biography published at $10, were offered at $4.95. But Citation and Coaltown, Calumet's "high C's," were selling higher than ever.

Derby Double

DERBY TRIAL, Churchill Downs, April 27, $10,000 added, 3-year-olds, 1 mile. Time 1:37⅖, track fast. Stakes division, $8,525, $2,000, $1,000, $500.

CITATION, 118, c., Bull Lea—*Hydroplane 2nd, by Hyperion (Calumet Farm) 1
ESCADRU, 118, c., *Challenger 2nd—Escalade, by *Sir Gallahad 3rd (W. L. Brann) 2
EAGLE LOOK, 110, Whirlaway—Edith A., by *Mount Beacon (Howard Wells) 3

Other starter, Galedo 110. Winning jockey, Eddie Arcaro. Winning trainer, B. A. Jones.

KENTUCKY DERBY, Churchill Downs, May 1, $100,000 added, 3-year-olds, 1¼ miles. Time 2:05⅖, track sloppy. Stakes division, $83,400, $10,000, $5,000, $2,500.

CITATION, 126, Bull Lea—*Hydroplane 2nd, by Hyperion (Calumet Farm) 1
COALTOWN, 126, Bull Lea—Easy Lass, by *Blenheim 2nd (Calumet Farm) 2
MY REQUEST, 126, Requested—Sugapud, by *Sickle (B. F. Whitaker) 3

Others, Billings 126, Grandpere 126, Escadru

(Continued on page 305)

At the finish, Citation led Coaltown by almost four lengths. My Request at last had shaken off Billings. Grandpere struggled for a neck lead over Escadru. Escadru is 28 lengths behind Citation.

what does *68.7% mean to you?

Among the Stakes Winners of 1947 were 64 horses sold at public auction since yearling sales were started at Keeneland in 1943. Of these 64 winners, 44 or 68.7% were sold at Keeneland. Compare these figures with those of any other horse market in the world and you'll readily agree that the finest yearlings put up for public auction are to be found at "The Sale Of Selected Yearlings."

***68.7% Means That Your Chances For More Stakes Winners In Your Stables Are Greater When You Buy at Keeneland.**

KEENELAND *Summer* SALES JULY 26 THRU 29

Breeders' Sales Company

100 RADIO BLDG. (INCORPORATED) LEXINGTON, KY.

Need Help?

For transportation and accommodations contact Mrs. Nancy Potter Bourne, 649 Fifth Ave., New York, N. Y.

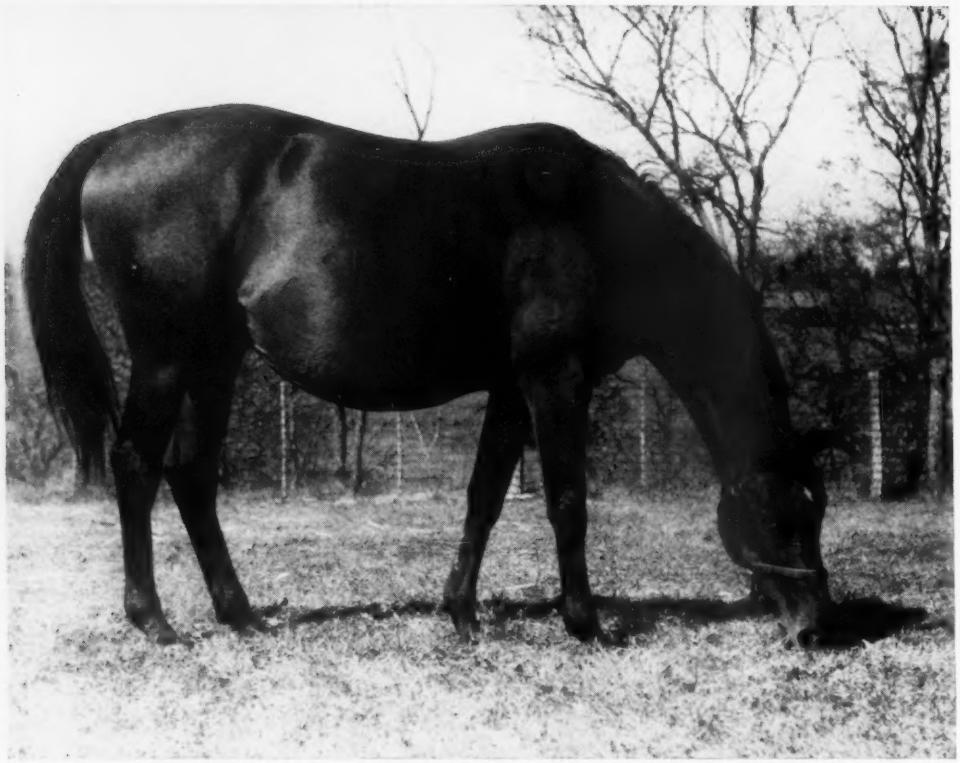

***Betagain II**

Paragraphs from

Stoner Creek Stud

The stakes wins of Stud Poker have begun to distinguish another of Stoner Creek's broodmares . . . *Betagain II. The thirteen-year-old English mare is one of six Stoner Creek matrons that had a stakes winner at the races in 1947. *Betagain was imported by the farm in 1940.

LEADING BREEDERS OF 1947

Breeder	1st	2nd	3rd	Am't. Won
1. Calumet Farm	266	207	168	$1,807,432
2. Louis B. Mayer	200	209	186	1,227,377
3. Idle Hour Stock Farm	188	167	171	1,226,597
4. Mereworth Stud	358	321	327	844,570
5. Mrs. John D. Hertz	**126**	**128**	**114**	**819,942**
6. Elmendorf Farm	171	163	155	797,162
7. Arthur B. Hancock	262	264	268	675,290
8. Coldstream Stud	193	172	179	619,649
9. Greentree Farm	169	156	177	609,528
10. King Ranch	105	115	81	506,351

Reproduced through permission of Triangle Publications, Inc. (Daily Racing Form).

*As a racer in England, *Betagain II finished third in both the Atlanta Stakes and the Yorkshire Oaks, then was retired to the famous Clivden Stud. There she was bred twice to Pay Up before coming to Stoner Creek.*

The first foal bred from the daughter of Gainsborough—Betty by Stoner Creek was a bay colt by *Bahram named Stud Poker. Last fall, at four, Stud Poker won a stakes at Chicago, and at the recent Hialeah meeting he set a new track record for the turf course at a mile and one-half by winning as he pleased in 2:29 1/5, a five second cut off the old record.

Best of Stud Poker's racing performances to date, however, was not a win. It was a second in this year's Widener Handicap, in which he was beaten a nose by El Mono in the track record time of 2:01 for the mile and one-quarter.

Among the yearlings this year at Stoner Creek is a splendid looking bay filly by Fighting Fox out of *Betagain II, and among the foals is the mare's fine looking bay colt by Count Fleet.

Paris, Kentucky

VETERINARY

Another Doubter On Impregnation

A symposium on the practice of impregnating broodmares after natural service was opened, in THE BLOOD-HORSE *of April 3, by Paul Ebelhardt, manager of Calumet Farm. Mr. Ebelhardt was "distrustful of the abuse of it." In* THE BLOOD-HORSE *of April 17 Charles A. Kenney, manager of Coldstream Stud, cast a positive vote in favor of routine impregnation. In the next issue A. S. Hewitt lined up with the doubters.*

The following notes appear here unsigned, at the writer's request. They are from one of the country's most experienced and best known stud farm managers.

Thus far the discussion has been confined to laymen. Veterinarians and research men are, of course, welcome to participate.

I was pleased to note in your columns the open discussion on impregnation. The comments of Messrs. Ebelhardt, Kenney, and Hewitt were most interesting. I would prefer not to bring my own name into the discussion, but here are a few notes and impressions which may be added to the record.

I have never proven to my own satisfaction just how far one should go in this line, and have no wish to influence the opinion of others. However, I share Mr. Ebelhardt's belief that through exchange of information and opinion we may gain something of value to all of us.

Years ago, when I managed a farm with over 50 mares, we did little impregnating for 20 years and we got a higher percentage of the mares in foal than we did the last five years, when, like nearly everyone else, we impregnated most of our mares.

We never impregnated maiden or nine-day mares. One year we had 16 maiden and barren mares, got 15 of them with foal before March 15. The sixteenth one was in training as late as January 1, so was not in good condition. She was bred the latter part of March and again April 16, got with foal from the April service. None of these were impregnated.

I like to breed a normal mare once or twice without impregnating unless it is towards the end of the season, when the time is short and you can't have any second chances. If I have a mare that has had some slight infection and has to have time to clean up, I would not think of impregnating her when she is bred, as I think it increases the chances of continuing the infection.

When the top veterinarians recommend this practice it must be all right, but I still think it is overdone. If a mare is in perfect condition and the neck of the cervix is not twisted or placed too high up or too low, and she is bred in the first three days of her normal heat period to a stallion that is not overworked, I believe she will conceive just as readily as if impregnated.

I believe that many of the stallions are booked to more mares than they can handle, and if a mare is bred to them when they are overworked they will get a small per cent in foal regardless of what is done during the service. Most of the good stallions are booked to 40 mares and many of them would do a lot better with 30. Some should have less. With a book of 40 mares a stallion seldom gets a day's rest in the busy part of the breeding season, and many have to be doubled to keep up. I have handled good stallions that could not stop their mares if given over five covers a week.

When the stallion is overbooked the owner of the mare may not get to breed his mare until she has been in season four or five days, which doesn't help the chances of the mare getting with foal, whether or not she is impregnated. If I could send a mare to one of these busy stallions when he has had a day's rest I would not worry about impregnating.

I have just read Mr. Hewitt's very good article on the subject. He notes that in his own stud, impregnation has been associated with an increased number of twins. I have never noticed that we got more twins from impregnated mares than from others. Our records did not show that impregnation was associated with any increase in the number of infected foals.

NINE AND FIFTY-NINE

When E. P. Taylor's Transfluent won the third race at Jamaica on April 29, for 2-year-old maiden colts and geldings, he was continuing an unbroken run of winners for his dam, Transformation, by Transmute.

The 2-year-old son of Fenelon, bred by Puckety Farm and sold for $15,500 at the Keeneland Summer Sales of 1947, was the ninth foal and ninth winner for Transformation. It was the 59th win accredited to the offspring of the mare, including the 1947 Schuylerville Stakes winner Spats.

Puckety Farm will have a yearling filly by *Rhodes Scholar—Transformation in the 1948 Keeneland Summer Sales.

BATTLEFIRE AT STUD

The 6-year-old brown horse Battlefire has been retired to stud at Ray Ankenbauer's Meadow Crest Farm, Versailles. He is standing at a $300 fee for a live foal.

The son of Bull Lea—Warlou, by *Sickle, won ten races and $24,060 during his career at the track. He is a half brother to Col. Teddy, which placed in stakes.

At Calumet Farm this spring EASY LASS, the dam of Coaltown, had a dark bay colt by Pensive, the 1944 Kentucky Derby winner. She was bred to Bull Lea, sire of Coaltown, again this year.

Things and People

CULTURE. Completely in accord with the opinion that it's the horse that puts the culture in agriculture, Clinton P. Anderson, Secretary of Agriculture, showed up at the Derby as the guest of Kentucky's Governor Earle C. Clements. Another guest of the Kentucky Governor was the chief executive from Louisiana, Governor Earl K. Long.

PLANE LOAD. John W. Galbreath, of Columbus, Ohio, owner of Darby Dan Farms, loaded a crowd of friends into his private plane, flew them to Lexington to visit his farm, and then went on to the Derby. The flyers were Dr. D. H. Ebright, Dr. and Mrs. J. F. Bateman, Mr. and Mrs. Olin Gentry, Senator and Mrs. John W. Bricker, all of Columbus, and Mr. and Mrs. Maxwell D. Howell of Pittsburgh, Pa.

BAR-IN-A-BOX. One well prepared customer was observed in a box close to the Derby finish line at Churchill Downs with a portable refrigerator containing ice cubes and beer, a portable bar with mint, sugar, and whiskey, and a lard can full of sandwiches. Friends were welcome, but room to accomodate them was scarce.

DERBY QUOTES. Ed Crump, the political boss of Memphis—"Now Memphis is the most honest city in America—no graft." Harry M. Warner, racing stable owner and film executive—"I love horses more than anything." An unidentified women in the club house, when asked by a reporter how she happened to come to the Derby—"What the hell business is it of yours?"

STOOD IN BED. Ill health kept William L. Brann, owner of Escadru, from attending the Derby. Mrs. Brann represented the family at the big event.

SHORTCHANGED. A dispenser of potables at the Downs sold what he called "Lost Weekend Juleps." One of his customers filed a protest: "I drank one an hour ago and didn't lose five minutes."

GIFT BOX. Orville Morrison, Glen Riddle, Pa., was unable to attend the Derby himself. So, through Secretary of the Navy John L. Sullivan, he offered his box for the benefit of a group of hospitalized Navy veterans. The six veterans, who were flown from New York to Cincinnati and then brought on to Louisville by automobile were Jim S. Lawson, Louisville; Joseph Dugger, Pensacola, Fla.; Donald R. Sullivan, Saugerties, N. Y.; Steven P. Wilcox, Springfield Gardens, N. Y.; Robert R. McGurgon, New York City; and Bernard C. Lusis, Bristol, Conn.

All expenses were paid by Mr. Morrison.

HEAD WOMAN. A first starter named Head Woman led for the first quarter-mile in the second race at Suffolk Downs April 29, then weakened and finished unplaced. She was the first horse owned by Mrs. R. O. Bacon, Coca-Cola heiress. Mrs. Bacon has decided to purchase a considerable number of horses, Trainer Ray Metcalf indicated.

HIT SONG. The Lexington Rotary Club's publication, the Wheel Horse (the name-line has C. W. Anderson's drawing of Display's head set in the Rotary emblem), last week reprinted the story of a jockey explaining how he won a race. "I just kept whispering in his ear, 'Roses are red, violets are blue—horses that lose are made into glue.' "

ODDS. Rain opened at a shorter price than the Calumet entry. Forecasters said the chances for a shower were about 4 to 5. Coaltown and Citation opened at 8 to 5.

CIVILIAN BASE. Col. Marion I. Voorhes, commanding officer of the Remount's depot at Front Royal, Va., will be eligible for retirement soon. He still likes the Army. He would like also to manage a Thoroughbred farm. His plans are still indefinite. But recently he came to Lexington, bought a house in suburban Chevy Chase, just in case he happens to need it.

As a result of research under the direction of Major T. C. Jones, Front Royal a few years ago inaugurated a program of feeding riboflavin (Vitamin C) to the horses there in an effort to prevent peri-

Among the visitors at Churchill Downs on Derby Day was Mrs. E. E. Dale Shaffer, of Coldstream. She wore her best hat.

*JACOPO

For Proven Ability

Horses by *Jacopo entered the Winners Circle 114 times in 1947

Book Full 1948

KENTMERE FARM

BOYCE, VA.

KENNETH N. GILPIN, JR., Agt.

odic ophthalmia (moon blindness). Asked concerning the recent progress of the experiment, Colonel Voorhes said, "We haven't had a case since 1945."

GUEST BOOK. Among recent visitors to the office of THE BLOOD-HORSE: Mr. and Mrs. Philip Watling, of Seattle. They own one mare, were making their first trip to the Blue Grass horse country, needed a map, went on to the Derby, of course.

A. C. Roetteis, owner of Paducah Farms at New Martinsville, W. Va., one of Fred B. Koontz's several partners in breeding. Origin of the name of his newly established stud is obvious: he comes from Paducah, Ky.

Mont M. McIntire, new member of the West Virginia Racing Commission, who remembers back 40 years to the time Fred Koontz had his first horse, Old Selim, racing at the county fair at New Martinsville. E. L. (Woody) Fitzgerald was a jockey there about the same time, he recalled. Koontz was born there, went to California, got into the oil business with J. S. Cosden, settled later in Oklahoma, now has horses all over the map.

Jack Bridges, of the Australian embassy in Washington. Always manages to have business in Kentucky near Derby time. On the radio a time or two before the Derby. Was glad to hear favorable reports on the first foals of *Bernborough, which he thinks was *really* the best since *Phar Lap.

George F. T. Ryall (Audax Minor), horse and horsepower editor for the *New Yorker*. Accompanied by his good friend Colonel Martingale.

CHOICES. Frank Ortell of the New York *World Telegram* has designated F. W. Hooper's Ocean Drive and Mrs. Moody Jolly's Mr. Jay as the best 2-year-olds he saw during the Florida season. The colts finished one-two in the Hialeah Juvenile Stakes.

Ocean Drive (Coldstream—Annabell Lee, by *Volta) was a $10,000 buy at the Keeneland Summer Sales last year. He was consigned by Mrs. R. H. Anderson, his breeder. Mr. Jay (Fighting Fox—Adalante, by Eternal), bred by C. A. Asbury, was a $6,900 purchase at the same sales.

WET BLANKET. For some time, promoters in Northern Kentucky have been considering the Twin Oaks golf course at Covington as the site for a trotting track. But the Ohio river reached flood stage recently, caused the tributary Licking river to back onto the golf course. It looked more like yachting than horse racing. So the promoters are looking for a new location.

NEW SETTLER. Richard S. Worth, of Lexington, has joined the research staff of the Washington Horse Breeders Association. His immediate family connections, and a long interest in the Thoroughbred, suggest that he will find his new environment congenial: He is a twin brother of William Worth, advertising manager of THE BLOOD-HORSE, and a brother of John Worth, who set up the Thorofacts organization and now is with the American Totalisator Company.. He also is a brother-in-law of J. A. Estes, editor of THE BLOOD-HORSE.

NEW OFFICERS. Merritt A. Buxton has been elected vice president of the New Jersey division of the Horsemen's Benevolent and Protective Association. He succeeds George Howell. As vice president in New Jersey, he represents his group in the councils of the national organization. W. E. Charles, Jr., was reappointed secretary.

Directors for New Jersey are Tommy Tault, W. S. Cotton, A. F. East, C. C. Ferguson, Frank White, Dr. J. W. Bowley, E. W. King, Thomas Root, O. C. Rasch, Jr., B. F. Christmas, and Homer Pardue.

MILEAGE. Someone has figured out that the 12 winners of the Longacres mile traveled the distance in a total of 19:17⅘, average time 1:36.45. Their total earnings were $137,200. They were paid for their time at the rate of $118.54 a second.

*THE SULTAN

(Property of Cain Hoy Stables and Paulfred Farms)

***The Sultan, whose first crop are now yearlings, had a weanling which was sold last year for $4,200.**

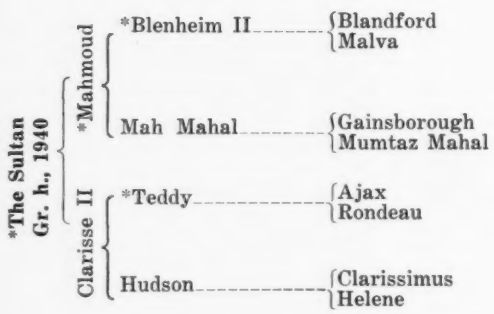

Bred in France.

*The Sultan, a son of the 1946 leading sire, *Mahmoud out of the *Teddy mare, Clarisse II has a real sire pedigree. His dam traces to a double cross of Flying Fox and Amie, the mating which produced the unbeaten Ajax, sire of *Teddy. Clarissimus, sire of *The Sultan's second dam, was the sire of the dam of Pharis, one of France's great horses and sire of Ardan. *The Sultan's tail-male line goes back through *Mahmoud, *Blenheim II, Blandford and Swynford.

*The Sultan won from six furlongs to 1½ miles in three seasons, twice defeating the New York Handicap winner, Caribou, in races at 1½ miles.

Fee $300 — Live Foal.

Book Full 1948, now booking 1949

Standing at Kingston Farms, Oscar Penn, Lexington, Ky., Phone 7383-R.

Spanish Main

*Teddy	Ajax	Flying Fox
		Amie
	Rondeau	Bay Ronald
		Doremi
SPANISH MAIN ch., 1937		
Sea Moss	*Wrack	Robert le Diable
		Samphire
	*Mousse des Bois	Ajax
		Rose Mousse

A son of the immortal *Teddy, out of a winning, producing mare by the great broodmare sire *Wrack, Spanish Main combines two of the most important bloodlines in America today. He was a horse of great courage, racing under severe handicaps, yet he still holds the track record for 1 mile and 3/16 in California.

The second dam *Mousse des Bois produced many winners including the good stallion *Sarmatian who is the sire of Gravita, the dam of Granville.

The third dam Rose Mousse was a stakes winner and produced two stakes winners.

Spanish Main has had a very limited opportunity at stud in Canada with only two foals of racing age but they have won.

Fee for 1948, $150. Money returned if mare is not in foal. All claims for refund to be accompanied by a veterinarian certificate and must be made by October 1, 1948.

VINCENTIVE

Challenger II—Phenomenon, by Scotch Broom

Fee $500 **Fee refunded if mare not in foal.**

PASS OUT

***By Pass II—Spree, by High Time**

Fee $250 **Fee refunded if mare not in foal.**

No responsibility for accident or disease.

MARIE A. MOORE

HIGH HOPE FARM

THE PLAINS, VIRGINIA

*Hunters Moon IV

(Property of Louis B. Mayer)

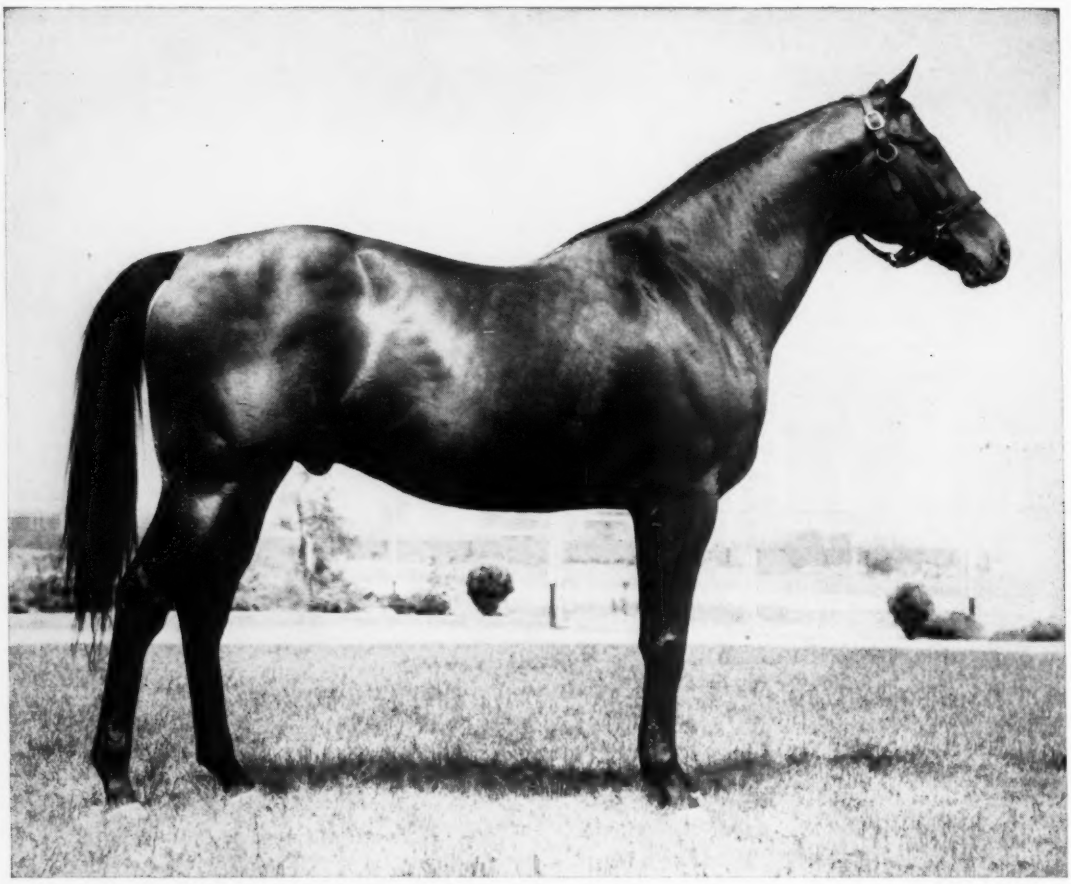

*HUNTERS MOON IV B. 1936	Foxhunter	Foxlaw, by Son-in-Law Trimestral, by William the Third
	Pearl Opal	Bruleur, by Chouberski Pearl Maiden, by Phaleron

CLASS SPEED STAMINA BREEDING

*HUNTERS MOON IV raced only in stakes in France and England. He won the PRIX JUIGNE (1¼ miles) PRIX LA ROCHETTE (1⅜ miles) and the WHITE ROSE STAKES (2 miles) in his only starts at 3. At four he won CESAREWITCH (2 miles 24 yards) carrying top weight of 131 lbs., giving 23 pounds to the second horse, as much as 31 lbs. to others. This was the highest weight carried to victory in the Cesarewitch's first 100 years.

*Hunters Moon IV is by Foxhunter (Ascot Gold Cup, Doncaster Cup, 9th on English Sire List in 1939 and now in Argentina). Foxhunter sired Foxglove, Fox Cub, White Fox, etc. Foxhunter's three-quarter brother, Trimdon, won the Ascot Gold Cup twice. Foxhunter is by Foxlaw, winner of the Ascot Gold Cup, and sire of winners of the world's greatest cup race 3 times, and of Foxbridge, six times leading sire in New Zealand.

*Hunters Moon IV is Pearl Opal's only foal. His second dam, Pearl Maiden is also dam of PEARLWEED (French Derby, sire), Bipearl (French 1,000 Guineas), and PEARL CAP, one of the great French race mares of the century, and dam of the 1947 English Derby winner PEARL DIVER.

*Hunters Moon IV is the sire of the stakes winners BOSTON MOON, LUNADA, STIRRUP CUP. 73% of his starters have won.

Fee $500 Fee payable September 1, unless veterinary certificate shows mare not in foal, or when mare is sold or leaves the state.

All inquiries to LESLIE COMBS II

Spendthrift Farm Phone 6727 Lexington, Ky.

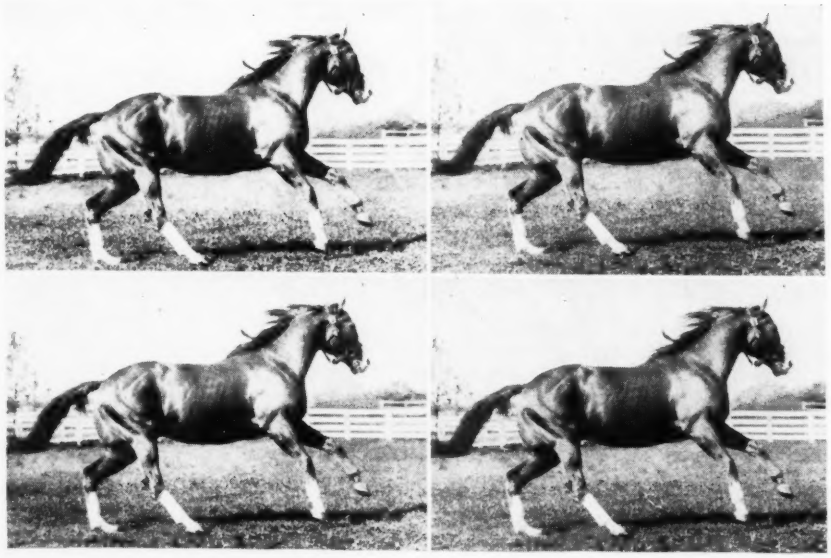

Jacomar

Ch., 1937, by Jack High—Gay O'Mar, by *Gay Ronald.

1948 Fee $500

Live Foal

Star Pilot

Br., 1943, by *Sickle—Floradora, by *Bull Dog.

1948 Fee $1000—Live Foal

(Book Almost Full)

Jet Pilot

Ch., 1944, by *Blenheim II—Black Wave, by *Sir Gallahad III

1948 Fee $1500—Live Foal—Book Full

War Jeep

Ch., 1942, by War Admiral—Alyearn, by Blue Larkspur

1948 Fee $1000—Live Foal—Book Full

Fees payable August 1 of year bred. Veterinary certificate in lieu of payment if mare is barren.

MAINE CHANCE FARM STALLIONS

Inquiries to Leslie Combs II, Spendthrift Farm

Ironworks Pike Lexington, Ky. Phone 6727

At Stud—1948

HERMITAGE FARM

Broke Even

BROKE EVEN B. h., 1941	Blue Larkspur	Black Servant	Black Toney *Padula
		Blossom Time	*North Star III *Vaila
	*La Troienne	*Teddy	Ajax Rondeau
		Helene de Troie	Helicon Lady of Pedigree

The second stallion to be selected to stand at Hermitage Farm (the first is the leading sire Hash) is young stakes class Bradley-bred Broke Even. He is a son of Blue Larkspur. His dam, *La Troienne, the dam of Broke Even, not only produces great performers on the track but also produces great performers in the stud. *La Troienne has not only produced Bimelech, leading 2- and 3-year-old of his year, and one of America's most sought after sires; Black Helen, leading 3-year-old filly of her year; Bee Ann Mac, winner of the 1946 Selima Stakes and sister to Broke Even; and the stakes winner Biologist; but she has also produced Baby League, dam of Busher, the 1945 Horse-of-the-Year, and one-time leading money winning mare; Big Hurry, second leading 2-year-old filly of her year and winner of the Selima Stakes, and dam of Bridal Flower (winner $132,780, and leading eastern 3-year-old filly of 1946); Big Event, second in Selima Stakes by a head; and Broke Even, a stakes class winner of $28,065.

Fee $250—Live Foal

Your Reward

(Property of Augustus and Nahm)

YOUR REWARD	Reaping Reward	*Sickle	Phalaris Selene
		Dustwhirl	Sweep Ormonda
	Forever Yours	Toro	The Porter *Brocatelle
		*Winsome Way	Tetratema Last Ray

Your Reward is a winning full-brother to the stakes winner Eternal Reward, and half-brother to Mahmoudess. Eternal Reward, winner of 10 races and $140,685 through 1947, won the American Derby, Tropical, Biscayne Bay, Broward County, Fort Lauderdale Handicaps, etc. Mahmoudess, stakes winning filly, has won $81,107 through 1947 including Disdainful Handicap (7/8 mile, 1:24⅖—new track record), and Molly Pitcher Handicap (1 1/16 miles, 1:46⅖—new track record at Monmouth Park). Other half-brothers and sisters of Your Reward include the winners Gala Forever and Son Forever, and the producers February (dam of Febridge, winner of over $20,000) and Topsy (dam of two winners).

Your Reward's dam is Forever Yours, leading 2-year-old filly of 1935, winner of five races at two and three including the Spinaway Stakes (by four lengths), Arlington Lassie Stakes, etc. The second dam is the winning English mare, *Winsome Way, dam of On Quest (winner at three and four), and the winning producer, Some Pep, dam of the Survivor Stakes winner, Pep Well.

Your Reward's sire is Reaping Reward, half-brother to Whirlaway, and sire of top class race horses including Donita's First, Smart Lookin, Appleknocker, Quick Reward, Sicily, May Reward, and Eternal Reward.

Fee $250—Live Foal

HASH - Sire of Salmagundi, Miss Kimo, Flashco — Book Full 1948 - 1949

HERMITAGE FARM

Incorporated

Warner L. Jones, Jr. **Goshen, Kentucky** **Phone Harrods Creek 97**

ALMAHURST FARM

Henry H. Knight, Nicholasville, Ky.

Annie Alone, by Burning Blaze: B. f. by *Knight's Caprice, Mar. 11. Mare to *Adaris. (William Lussky.)

At Top, by American Flag: B. f. by *Bull Dog, Mar. 6. Mare to *Hierocles.

Blue Su, by Blue Larkspur: B. f. by Grand Slam, Mar. 13. Mare to *Hierocles. (William Janson.)

Branch Water, by *Teddy: B. c. by Burg El Arab, April 3. Mare to Easy Mon.

Challomine, by *Challenger 2nd: B. f. by Occupation, Apr. 6. Mare to *Heliopolis. (Daniel G. Van Clief.)

Egyptian Belle, by Pompey: Ch. f. by Grand Slam, Mar. 24. Mare to *Priam 2nd.

February, by *Sir Gallahad 3rd: Ch. f. by Grand Slam, Mar. 16. Mare to *Mahmoud.

Floragina, by *Gino: Ch. c. by Teddy's Comet, Mar. 17. Mare to Count Fleet.

Gay Crest, by *Pharamond 2nd: B. f. by Teddy's Comet, Mar. 7. Mare to *Goya 2nd.

Grey Shot, by Chance Shot: B. f. by Teddy's Comet, Apr. 12. Mare to *Priam 2nd.

Irvana, by Blue Larkspur: Gr. c. by *Mahmoud, Mar. 30. Mare to Bull Lea.

Lauramar, by Display: Ch. c. by Grand Slam, Mar. 15. Mare to Bless Me. (Bomar Stable.)

Miss Baker, by *Harry Baker: B. f. by Challedon, Mar. 22. Mare to *Adaris.

Nuit Noire, by *Bull Dog: B. f. by Bolingbroke, Mar. 25. Mare to *Hierocles. (Daniel G. Van Clief.)

*Nordresa, by Lovelace: B. c. by Challedon, Mar. 10. Mare to *Goya 2nd.

Pasajera, by The Porter: Ch. f. by Sun Again, Mar. 19. Mare to Grand Slam.

Rule All, by *Teddy: Ch. f. by Psychic Bid, Mar. 14. Mare to *Goya 2nd.

Sable Lady, by *Waygood: Br. c. by Free For All, Mar. 29. Mare to Easy Mon.

Saraphara, by *Pharamond 2nd: Ch. f. by Gallahadion, Apr. 1. Mare to *Hierocles. (William Lussky.)

Showy Lady, by Display: B. f. by Jamestown, Mar. 24. Mare to *Hierocles.

Stepladder, by Chance Shot: B. c. by Pilate, Mar. 5. Mare to *Goya 2nd. (William Janson.)

Sun Celerina, by *Sun Briar: B. f. by Gallahadion, Apr. 12. Mare to *Priam 2nd.

Suzanne Peck, by Jean Valjean: Ch. f. by Teddy's Comet, Mar. 28. Mare to Sun Again. (Bomar Stable.)

Theia, by Chance Play: Ch. f. by Easy Mon, Apr. 1. Mare to *Mahmoud.

Unmasked, by Pilate: Ch. c. by War Jeep, Mar. 16. Mare to Pavot.

Valdina Gal, by *Sir Gallahad 3rd: B. c. by Count Fleet, Mar. 16. Mare to Whirlaway.

Winged Bee, by Infinite: Ch. c. by Grand Slam, Apr. 12. Mare to Reaping Reward.

Wise Helen, by Wise Counsellor: Ch. f. by Platter, Mar. 29. Mare to *Hierocles. (William Janson.)

Wafer, by Black Toney: Br. f. by Grand Slam, Apr. 6. Mare to *Adaris. (Bomar Stable.)

Zip Zip, by Chance Sun: B. f. by Gallahadion, Mar. 3. Mare to *Hierocles 2nd. T. F. Corcoran.)

ALSAB FARM

Mrs. Olive Sabath, Lexington, Ky.

Black Orchid, by Torchilla: B. c. by Alsab, Apr. 13. Mare to Alsab.

Fighting Polly, by Man o' War: B. f. by Alsab, Apr. 17. Mare to Alsab.

*Seduite, by Kopi: B. f. by Alsab, Mar. 30. Mare to Alsab. (L. L. Lawrence.)

BASHFORD MANOR

Charles W. Jones, Buechel, Ky.

Ambigu, by In Memorian: Lt. b. f. by *Hypnotist 2nd, Feb. 18. Mare to On Location. (J. C. Bruno.)

Camouflage, by *Rhodes Scholar: Br. c. by Hash, Apr. 7. Mare to *This England. (E. D. Levinson.)

Chambray, by Chance Play: Ch. c. by Gallant Fox, Mar. 23. Mare to On Location. (J. C. Bruno.)

Ene, by *Challenger 2nd: Br. c. by Reaping Reward, Mar. 27. Mare to Balladier.

Eva Lillian, by Bobby Sweep: Ch. c. by Pictor, Apr. 13. Mare to Pictor.

Liberty Ann, by Liberty Limited: B. c. by War Relic, Mar. 4. Mare to Balladier.

Magic Haste, by Haste: Ch. c. by Reigh Count, Apr. 3. Mare to British Buddy. (A. J. Rooney.)

Naughty Vixon, by Pompey: Ch. f. by *Rhodes Scholar, Apr. 2. Mare to British Buddy. (A. J. Rooney.)

Pharalass by *Pharamond 2nd: Ch. c. by Pictor, Mar. 15. Mare to On Location. (E. D. Levinson.)

Princess Beautiful, by *Prince Phillip: Ch. f. by *Tetrarchal, Apr. 20. Mare to *Tetrarchal. (Mrs. C. W. Jones.)

Run In, by In Memoriam: B. f. by Fenelon, Apr. 12. Mare to On Location.

Saddle Shoes, by *Hairan B. f. by Pictor, Mar. 28. Mare to Reaping Reward.

GRAND ADMIRAL

(Property of Brookmeade Stable)

GRAND ADMIRAL was one of the top 2-year-olds of 1946. Outside of his first start—a maiden race at Belmont which he won by 2½ lengths in 59 3/5—he raced only in stakes, met the best of his division, and carried top weight in each of his last two starts. Grand Admiral started six times, won three races, was second, third, and fourth one time each, and earned $51,720.

Grand Admiral won the East View Stakes carrying 115 lbs., beating I Will (119), Phalanx (115), and eight others. He again defeated Phalanx in the Saratoga Special (all at 122 lbs.), Loyal Legion, Gestapo, and others. In the Grand Union Hotel Stakes Grand Admiral (126) was third after he was bumped by the winner Blue Border (110), with I Will (126) second and other lighter weights following. His last start was the Hopeful Stakes. Given 126 pounds he finished second to Blue Border (122), despite the fact that he broke a sesamoid bone in the race and never started again.

WAR ADMIRAL (Brown, 1934)	Man o' War: Fair Play by Hastings; Mahubah by *Rock Sand
GRAND ADMIRAL (Chestnut colt, 1944)	Brushup: Sweep by Ben Brush; Annette K. by Harry of Hereford
GRAND FLAME (Brown, 1938)	Grand Time: High Time by Ultimus; *La Grande Armee by Verdum
	Flambola: *Wrack by Robert le Diable; *Flambette by *Dunbar II

Grand Admiral's first foals have arrived and you are invited to inspect them at Douglas Davis' High Hope Farm.

Grand Admiral is out of the winning mare Grand Flame whose only other foal is the winner Saikik Glow. The next dam Flambola, is sister to the stakes winners Flaming and Flambino (dam of Omaha, Flares, Fleam) and out of *Flambette, dam of Gallette, the dam of Gallorette ($351,685) and La France, dam of Johnstown, Jacola, the dam of Phalanx.

Book Full
1948

Approved Mares
Only

Now Booking 1949 $750—Live Foal

Inquiries to D. M. Davis, High Hope Farm, Lexington, Kentucky, Phone 4740

Secret Heart, by Granville: Dk. ch. c. by Pictor, Feb. 25. Mare to On Location. (Mrs. C. W. Jones.)

Sky Maiden, by John P. Grier: Br. c. by *The Sultan, Apr. 19. Mare to On Location. (Mrs. C. W. Jones.)

Sky Susan, by Hadagal: Ch. c. by *Isolater, Mar. 17. Mare to *Ambrose Light. (Mrs. C. W. Jones.)

Society Column, by *Pharamond 2nd: B. c. by Fighting Fox, Feb. 19. Mare to Challedon.

Softie, by Flares: B. c. by Hash, Mar. 28. Mare to British Buddy. (A. J. Rooney.)

Star Chase, by Purchase: B. f. by *Princequillo, Mar. 20. Mare to Challedon.

Swing Corners, by Sleepy Head: Ch. c. by *Hypnotist 2nd, Feb. 26. Mare to On Location. (Mrs. C. W. Jones.)

Which Witch, by Mad Hatter: B. f. by *Tetrarchal, Apr. 3. Mare to On Location.

BLUE GRASS HEIGHTS STOCK FARM

Horace N. Davis, Lexington, Ky.

At Which, by Whichone: B. f. by Apache, Apr. 3. Mare to Apache. (Paul Godfrey.)

Blossom Lane, by *Bull Dog: B. f. by Alaking, Mar. 6. Mare to *Pharamond 2nd. (C. E. Nelson.)

Co-Cella, by *Cohort: B. c. by Grand Slam, Apr. 6. Mare to Grand Slam.

Guinea Egg, by *Cohort: B. c. by Ocean Wave, Apr. 8. Mare to *Brown King.

My Blonde, by Blondin: B. c. by Eternal Bull, Apr. 7. Mare to Eternal Bull. (B. L. Woodburn.)

Pennine, by Supremus: B. c. by Revoked, Apr. 13. Mare to Apache. (Paul Godfrey.)

BROAD AXE

Henry Cadwalader, Ambler, Pa.

High Bit, by High Quest: Br. f. by *Easton, Apr. 23. Mare to Modest Lad.

CIRCLE J RANCH

D. S. Jeppson, Chatsworth, Calif.

Cheeky Sue, by Black Toney: Br. f. by *Firozepore, Jan. 27. Mare to Ruditaurus.

High Flight, by High Time: Br. c. by *Firozepore, Feb. 1. Mare to *Firozepore.

High Maria, by High Time: Br. f. by *Firozepore, Mar. 20. Mare to *Firozepore.

Julia J., by Bon Homme: Br. c. by *Firozepore, Feb. 12. Mare to *Firozepore.

Sentimentalist, by Macaw: B. c. by Black Badge, Mar. 24. Mare to *Firozepore. (H. Barnes.)

CIRCLE M FARM

Edward S. Moore, Lexington, Ky.

Best of All, by Blue Larkspur: B. f. by Reaping Reward, Apr. 7. Mare to *Hierocles.

Born Fool, by Bull Lea: B. f. by Shut Out, Mar. 28. Mare to *Goya 2nd.

Cute Trick, by Cantankerous: B. c. by Market Wise, Mar. 20. Mare to Jet Pilot. (Tom Bragg.)

Earliana, by American Flag: B. f. by Eternal Bull, Apr. 12. Mare to Eternal Bull. (Allen T. Simmons.)

Jean Sickle, by Agrarian: B. c. by Eternal Bull, Apr. 5. Mare to Blue Swords. (Allen T. Simmons.)

Juno, by Trace Call: B. c. by Sun Again, Apr. 13. Mare to Equifox. (Tom Bragg.)

Log, by *Bull Dog: B. c. by Bolingbroke, Mar. 25. Mare to *Bernborough.

Sixty Minutes, by Johnstown: B. c. by Our Boots, Apr. 11. Mare to *Heliopolis.

Slim Rosie, by Tryster: B. c. by Requested, Apr. 8. Mare to Challedon. (Tom Bragg.)

Wayno, by *Gino: Ch. c. by Equifox, Apr. 3. Mare to Eternal Bull. (Tom Bragg.)

CLAIBORNE FARM

A. B. Hancock, Paris, Ky.

Blue Ensign, by Blue Larkspur: B. f. by Some Chance, Apr. 19. Mare to *Rhodes Scholar. (Howell E. Jackson.)

Boola Brook, by *Bull Dog: B. f. by Menow, Apr. 17. Mare to Questionnaire. (H. F. Guggenheim.)

Darling, by Pompey: B. c. by Fighting Fox, Apr. 17. Mare to Johnstown.

Explosion, by *Sir Gallahad 3rd: Ch. c. by *Princequillo, Apr. 16. Mare to Requested.

Gallant Lady, by *Sir Gallahad 3rd: B. c. by Shut Out, Apr. 18. Mare to Shut Out. (Nydrie Stud.)

Nuala, by Menow: B. c. by Fenelon, Apr. 15. Mare to *Priam 2nd. (Mrs. B. K. Douglas.)

Sicklefeather, by *Sickle: Ch. c. by Some Chance, Apr. 16. Mare to *Sir Gallahad 3rd.

Sunny Vixen, by Gallant Fox: Ch. f. by Some Chance, Apr. 14. Mare to Questionnaire.

RAY W. CLARK

Wichita, Kansas

Covemp, by Coventry: B. f. by Mack Gray, Apr. 22. Mare to Moosehead.

CLOVER SPRINGS FARM

Cary C. Boshamer, Clover, S. C.

Bud's Blond, by Buck: Lt. ch. c. by King Cole, Apr. 14.

Miss Mouse, by John P. Grier: Lt. ch. f. by *Heliopolis, Apr. 17.

Well Repaid, by Invermark: Dk. ch. f. by Odessa Frank, Apr. 1.

COLD SPRING FARM

Mr. and Mrs. A. J. McMasters, Whitford, Penna.

Cliftons Agnes, by *Coq Gaulois: B. c. by Balmy Spring, Apr. 9. Mare to Balmy Springs.

DARBY DAN FARM

John W. Galbreath, Galloway, Ohio

Betty Johnson, by *Cohort: Br. c. by Roman, Apr. 11. Mare to Whirlaway.

Breath of Air, by Black Toney: B. f. by Bull Lea, Apr. 1. Mare to Roman.

Chicbella, by *Chicle: B. f. by Bull Lea, Apr. 11. Mare to Roman.

100% *50% of all foals in first crop are stakes winners*

100% of all foals in first crop are winners

*THIS ENGLAND

Dk. b., 1939, by Hyperion—Sarita, by Swynford—Molly Desmond

*This England is sire of the two stakes winners, Califa C., and Calandria from his first crop to race (two-year-olds of 1947). In addition, he had two other foals in the same crop—both winners. He is also sire of two 1948 two-year-old winners.

*This England is a son of the five-time leading English sire, Hyperion, and he is out of a Swynford mare from the stakes-producing family of Molly Desmond and Pretty Polly (winner of the 1,000 Guineas, Oaks, and St. Leger).

Fee $300—Live Foal

Veterinary certificate required. Fee payable September 1 of year bred, in lieu of veterinary certificate.

Loudon Hall Farm, Austerlitz, Bourbon County, Kentucky, Robert Gaitskill, Phone Clintonville 2261

Good Goods

B., 1931, Neddie—*Brocatelle, by Radium

GOOD GOODS sires consistent winners. In his first three crops starting with foals of 1939, Good Goods' winners have averaged nine wins apiece and have won in three seasons of racing. Through 1947, 86% of his foals have started and over 82% of all starters are winners. Good Goods is sire of the stakes winner Alsab ($350,015), Broadcloth, and Elastic (at 2, 1947). He won at two up to five campaigning with horses like Discovery, Faireno, Esposa, Whopper, Time Supply, Peace Chance, etc. Good Goods won the Champlain Handicap, Rochambeau Handicap, Havre de Grace Handicap, and the Governor's Handicap. Good Goods is half-brother to Toro and Brocado, and is out of a daughter of the famous mare, *Pietra. (Property of Brookmeade Farm, Thomas Piatt). Fee $250—Live Foal.

XALAPA CLOWN

Blk., 1936, by Eternal—Loma Linda, by My Play. Sire of five 2-year-old winners in 1947. Fee $250-Live Foal. Special terms to approved mares.

THIRD DEGREE

B., 1936, by Questionnaire—Panache, by Broomstick. One of Questionnaire's best sons—sire of Gestapo. (Property of Greentree Stud, Thomas Piatt). Fee $500-Return.

CHANCE SUN

Br., 1932, by Chance Shot—Sunaibi, by *Sun Briar. Sire of winners of well over half million dollars. (Property of Elmendorf Farm, Thomas Piatt). Fee $250-Live Foal.

MAEDIC

Br., 1934, by Bostonian—Little Fire, by Campfire. Sire of 1947 Endurance Handicap winner Hefty. Fee $250-Live Foal.

ALORTER

B., 1941, by The Porter—Sun Bijur, by *Sun Briar. One of the last stakes-winning sons of The Porter. (Property of A. C. Ernst, Thomas Piatt). Fee $300-Live Foal.

All Inquiries to THOMAS PIATT

Brookdale Farm

Spur Pike Phone 8292 Lexington, Ky.

Darby Delilah, by *Sir Gallahad 3rd: B. c. by *Heliopolis, Apr. 9. Mare to Polynesian.

Darby Dunedin, by *Blenheim 2nd: B. f. by Questionnaire, Apr. 17. Mare to Count Fleet.

Dulcis, by Burgoo King: B. f. by Bless Me, Apr. 19. Mare to Bless Me.

Handy Lass, by Sweep All: B. f. by Errard, Apr. 10. Mare to Best Seller.

Harpen Belle, by *Harpenden: B. c. by Best Seller, Apr. 17. Mare to Bless Me.

DESHA

Frazer D. LeBus, Jr.

Torpedo, by Man o' War: Ch. c. by By Conscript, Apr. 6. Mare to By Conscript.

DIXIANA

Charles T. Fisher, Lexington, Ky.

Blue Lu, by Blue Larkspur: B. f. by Challedon, Apr. 20. Mare to *Vezzano. (Mary Fisher.)

Far Star, by *North Star 3rd: B. f. by Count Fleet, Apr. 21.

Mata Hari, by Peter Hastings: Blk. c. by Balladier, Apr. 17. Mare to Balladier.

ELRAY FARM

G. R. and E. K. Bryson, Kingsville, Md.

Baba Dear, by Canter: B. c. by *Abbe Pierre, Mar. 12. Mare to *Abbe Pierre. (H. D. Green.)

Bit of America, by American Flag: Ch. f. by Gray Dream, Feb. 28. Mare to *Abbe Pierre.

Hesperis, by *Belfonds: B. f. by *Abbe Pierre, Apr. 3. Mare to *Abbe Pierre. (Lou Crist.)

Hoosier Miss, by Halcyon: B. f. by Emileo, Apr. 7. Mare to *Abbe Pierre.

Makeshift, by Jean Valjean: B. f. by Swing and Sway, Mar. 14. Mare to Swing and Sway.

Quiet Time, by Time Maker: B. f. by Director J. E., Mar. 24. Mare to High Lea. (H. D. Green.)

Stingaree, by Oceanic: B. c. by *Abbe Pierre, Mar. 10. Mare to Director J. E.

Zacamay, by Zacaweista: Blk. f. by Director J. E., Mar. 24. Mare to Director J. E. (D. G. Arnstein.)

R. S. FELGER

Erlanger, Ky.

Queen Byrd, by Byrd: B. c. by Lovely Night, Apr. 1. Mare to Alsab.

J. F. FLANAGAN

Monkton, Md.

Lenni, by American Flag: B. f. by Carrier Pigeon, Apr. 9. Mare to Cassis. (Franklin B. Voss.)

GREENTREE FARM

Lexington, Ky.

Bright Green, by Blue Larkspur: B. f. by Menow, Apr. 16. Mare to *Blenheim 2nd.

HARPETH HILLS FARM

Janes S. Tupper, Brentwood, Tenn.

Miss Wezie, by *Boswell: Ch. c. by Some Chance, Apr. 20. Mare to Questionnaire.

Sure Silesia, by *Swift and Sure: Ch. f. by Boy Knight, Apr. 17. Mare to Fighting Fox.

GEORGE A. HUME, JR.

Lexington, Ky.

Imperial Ann, by Bubbling Over: B. c. by Firethorn, Apr. 12. Mare to Roman.

MERRYLAND FARM

Danny Shea, Hyde, Md.

Chevalet, by *Quatre Brass 2nd: B. f. by Mr. Bones, Apr. 4. Mare to Cassis. (Grant Thorn.)

Epitory, by Epithet: Ch. f. by Beau of Mine, Mar. 19. Mare to Beau of Mine.

Gino Urn, by *Gino: B. c. by Beau of Mine, Apr. 11. Mare to Cassis. (R. C. Jefferies.)

Got There, by Reaping Reward: Ch. c. by Beau of Mine, Apr. 10. Mare to Peace Chance. (Grant Thorn.)

Innovia, by Infinite: B. c. by Director J. E., Apr. 10. Mare to Peace Chance. (Grant Thorn.)

Leaving, by *Cohort: Ch. c. by Director J. E., Apr. 10. Mare to Cassis. (Grant Thorn.)

Lucky Jean, by Incantaton: B. c. by Roman, Mar. 20. Mare to Occupy. (Mrs. Danny Shea.)

Metella, by Mad Hatter: B. c. by Mr. Bones, Apr. 6. Mare to Cassis. (Frank Bonsal.)

Prescience, by Infinite: B. f. by Mr. Bones, Mar. 23. Mare to Little Beans. (Grant Thorn.)

Rodimic, by Head Play: Ch. f. by Little Beans, Mar. 31. Mare to Little Beans. (Rocky Palladino.)

Royal Exception, by *Royal Canapy: Ch. f. by *St. Elmo, Feb. 19. Mare to The Rhymer. (Ralph Jannutta.)

Sticky Kitty, by Firethorn: B. c. by Peace Chance, Apr. 5. Mare to Cassis. (Grant Thorn.)

Summer Stock, by *Strolling Player: Ch. f. by Beau of Mine, Mar. 30. Mare to Beau of Mine. (Joe Kelly.)

Threecent, by *Sickle: Ch. f. by Beau of Mine, Mar. 26. Mare to Beau of Mine.

MONTFAUCON

William C. Ensor, Cockeysville, Md.

And Kisses, by Omaha: Ch. c. by Peace Chance, Mar. 25. Mare to Challador.

Exaltation, by *Swift and Sure: Dk. br. c. by Peace Chance, Mar. 4. Mare to Challador.

PROSPECT HILL STUD

Mrs. R. H. Heighe, Bel Air, Md.

Palmyra, by Campfire: B. f. by *Piping Rock, Apr. 7. Mare to Tamil.

Park, by *Wrack: B. c. by *Piping Rock, Apr. 16. Mare to Tamil.

Zay, by Campfire: Ch. c. by Tamil, Mar. 29. Mare to Tamil.

SILVACOLA FARM

John W. McCord, Jr., Lexington, Ky.

Torita, by Toro: Br. f. by Galland Duke, Mar. 7. Mare to Hoop, Jr.

a solid breeding foundation

DUST BY

*.. son of *Sickle*

.. and Dustwhirl

Dust By is out of the world's champion money-winning producer, Dustwhirl, dam of Whirlaway, Reaping Reward, Feudal Lord, and the stakes producers Panoramic (dam of Hemisphere and Honeymoon), and Lost Horizon (dam of Whirlabout).

Dust By is a son of *Sickle, twice leading American sire, and also sire of Dust By's brother, Reaping Reward.

Dust By is sire of 7 foals in his first two crops —five starters—four winners—Dusty Roads (4 wins), Lady Carrie (5 wins), Little Dusty, and Dust Screen.

Fee $200—Live Foal

Fees to be paid at time of service. Fee will be refunded if mare is barren as of November 1, 1948, or return service given for 1949 if stallion is alive and in my possession. Not responsible for accidents or disease.

All Inquiries to Irvin Kort

KORT MANOR

R. F. D. 2 **Jeffersontown, Kentucky**

Haltal

In 1947 Haltal had a great year. During the year seven of his 11 2-year-old starters were winners, including the stakes winner Tally. His first crop were 3-year-olds in 1947 . . . and six of them were winners giving Haltal a total of eight winners from 10 foals in his first crop. In the sales ring Haltal was the sire of a $20,000 yearling colt sold at the Keeneland Summer Sales.

Haltal is a son of The Porter, but is built along more generous lines than the usual produce by the former leading sire. Haltal is out of False Modesty, dam of nine foals, seven starters and seven winners. False Modesty is by Whisk Broom II and out of Prudish, winner of the Coaching Club American Oaks, and dam of the stakes winners Comstockery and grandam of three stakes winners. Prudish was sister to Prudery, dam of Whiskery, Victorian, Halcyon.

Haltal raced but little until his four-year-old season when he ranked with the leading handicappers of the year. He won the McLennan Memorial Handicap (1⅛), Clark Handicap (1 1/16 miles), Dixie Handicap (1 3/16 miles), Saratoga Handicap (1¼ miles), and in the Pimlico Special he was beaten inches by Market Wise in one of the most thrilling finishes in the hisotry of the race.

HALTAL, dk. b., 1937	The Porter	Sweep	Ben Brush
			Pink Domino
		Ballet Girl	St. Leonards
			*Cerito
	False Modesty	Whisk Broom II	Broomstick
			Audience
		Prudish	Peter Pan
			Polly Flinders (21)

Haltal $500 — Live Foal

Also **Our Boots**

*Bull Dog's first Futurity winner

Book Full

Woodvale Farm

Royce G. Martin

Woodvale Farm, P. O. Box 931, Toledo, Ohio
or Russell Cave Pike, Lexington, Ky., Phone 3675

BOOK FULL

Now accepting applications for 1949

Gilded Knight's book is filled for 1948 with 35 mares—dams of stakes winners, sisters or half-sisters to stakes winners, and daughters of top class American sires. In 1948 Gilded Knight will be bred to daughters of *Pharamond II, Transmute, *Dis Donc, Chance Shot, Lovely Night, Pay Up, Unbreakable, Burgoo King, Campfire, *Waygood, *Hypnotist II, Macaw, *Kantar, etc. So far, Gilded Knight has the record of having got 88% of all mares bred to him in foal.

Gilded Knight is a stakes-winning son of *Sir Gallahad III, all-time leading sire of money winners, leading American sire in four seasons, and sire of sons at stud whose get have won over $11,000,000. Gilded Knight's dam is the Broomstick mare, Gold Brick, dam of 10 winners, one stakes winner, and two dams of stakes winners. The 2nd dam is Cresson, winner, producer of two stakes winners and grandam of seven others. Traced for nine crosses back, there is one or more stakes winners from every dam in the bottom line of Gilded Knight's pedigree.

At stud, Gilded Knight has sired 13 foals with a chance to race, 11 have started, nine have earned money, and 7 have won, including 2-year-olds of 1948.

The racing class of Gilded Knight is of the best. He beat every leading two- and three-year-old of 1938 and 1939 including Johnstown, Hash, Third Degree, El Chico, Porter's Mite, Easy Mon, T. M. Dorsett, Lovely Night, Heather Broom, Challedon, etc. Applications for 1949 are now being accepted. Fee $350—Live Foal.

JONABELL STABLES

(Hamburg Place)

All inquiries to JOHN A. BELL III, Winchester Pike, Lexington, Ky.
Phone 1188-M or 6385-X

STAKES AND HORSES

(Continued from page 288)

126. Calumet Farm entry, Citation and Coaltown. Winning jockey, Eddie Arcaro. Winning trainer, B. A. Jones.

CITATION'S RACING RECORD

Age	Starts	1st	2nd	3rd	Earned
2	9	8	1	0	$155,680
3	8	7	1	0	176,150
Totals	17	15	2	0	$331,830

Citation now has taken in stride almost every hurdle faced during two seasons of racing. At two he won the Elementary, Futurity, and Pimlico Futurity Stakes, was second to his stablemate Bewitch in the Washington Park Futurity.

This year, at three, his success has been interrupted only by a second (to Saggy) in the six-furlong Chesapeake Trial. Beginning February 11, at Hialeah Park, he has won the Seminole and Everglades Handicap, the Flamingo and Chesapeake Stakes, the Derby Trial, and the Derby. His next important venture will be in the Preakness.

He is the third foal and third winner for his dam, *Hydroplane 2nd, is the third Kentucky Derby winner for Calumet Farm, the fourth for Trainer Ben Jones and Jockey Eddie Arcaro.

Citation now stands fourteenth on the list of leading American money winners, between Busher and Gallant Fox. He is Calumet Farm's fifth representative on the roster of the leading fifty. The others are Armed, Whirlaway, Pot o' Luck, and Faultless.

For notes on his ancestry, see THE BLOOD-HORSE of February 21, page 511. Se also Pedigree Points, page 284, this issue.

Star Reward's Second of the Year

CLARK HANDICAP, Churchill Downs, April 29, $10,000 added, 3-year-olds and upward, $1\frac{1}{16}$ miles. Time 1:46⅗, track fast. Stakes division, $8,175, $2,000, $1,000, $500.

STAR REWARD, 117, c., 4, Reaping Reward—Far Star, by *North Star 3rd (Dixiana) 1

JACK S. L., 111, g., 8, Jack High—Burgee, by Pennant (Mrs. J. S. Letellier) 2

SUN HEROD, 109, g., 6, Sun Teddy—The Damsel, by Flag Pole (Grissom and Sherman) 3

Others, Joe's Choice 117, Pellicle 110, Letmenow 103, Frere Jacques 111, Eternal Reward 117. Hal Price Headley entry, Pellicle and Letmenow. Winning jockey, Steve Brooks, winning trainer, J. C. Hodgins.

STAR REWARD'S RACING RECORD

Age	Starts	1st	2nd	3rd	Earned
2	8	3	3	0	$ 6,740
3	11	6	4	0	39,600
4	6	3	0	2	32,725
Totals	25	12	7	2	$79,065

Star Reward was coming off a third (to Fervent and *Colosal) in the $1\frac{1}{16}$-mile Ben Ali Handicap at Keeneland. Earlier in the year he had beaten Jack S. L. and Carolyn A. in the New Orleans Handicap.

He did not place in a stakes at two, but at three last year he won the Louisville Handicap at Churchill Downs. He also was second in the Derby Trial, the Francis S. Peabody Memorial Handicap, and the Keeneland Special.

His pedigree and family notes appeared in THE BLOOD-HORSE of March 13, page 707.

Two for Two

BASHFORD MANOR STAKES, Churchill Downs, May 1, $10,000 added, 2-year-old colts and geldings, five furlongs. Time 1:00⅕, track sloppy. Stakes division, $10,050, $2,000, $1,000, $500.

KY. COLONEL, 122 (J. A. Goodwin) 1

OLYMPIA, 122, c., *Heliopolis—Miss Dolphin, by Stimulus (F. W. Hooper). 2

COMMODORE LEA, 122, c., Bull Lea—O Play, by Okapi (S. L. Crew) 3

Others, Irish Sun 125, Bobs Pal 122, Brownstown 122, Preceder 117, Summond 122, Black Wing 117, Try Ike 122, Martin Whelan 122. J. A. Goodwin entry, Ky. Colonel and Black Wing. Mrs. Emil Denemark and R. E. Cudahy entry, Bobs Pal and Martin Whelan. Henry Forrest entry, Summond and Try Ike. Winning jockey, Steve Brooks.

Ky. Colonel was foaled February 16, 1946, at J. A. Goodwin's Patchen Wilkes Farm, Lexington. The Bashford Manor Stakes, a counterpart for colts and geldings of Churchill Downs' Debutante Stakes, was his second start, second victory. He had broken his maiden just four days before the Bashford Manor.

His dam, Minstrelette, barren in 1947, had a brown filly foal by Balladier this year. The foal is a full sister to Ky. Colonel. Minstrelette was bred to Alsab this spring. Jack's Jill, another daughter of Minstrelette, has been a consistent stakes winner for Mr. Goodwin. She has been in light training at the farm, and will be sent to the racing stable within the near future.

Ky. Colonel, winner of the Bashford Manor by half a length, is the second stakes winner of the year for Balladier. The other is Double Jay, winner of the Trenton Handicap.

KY. COLONEL, ch. c., 1946

Black Toney	Peter Pan	Commando
		*Cinderella
BALLADIER	Belgravia	Ben Brush
blk. 1932		*Bonnie Gal
Blue Warbler	*North Star 3rd	Sunstar
		Angelic
	*May Bird	Thrush
		May Bruce
*Royal Minstrel	Tetratema	The Tetrarch
		Scotch Gift
MINSTRELETTE	Harpsichord	Louvois
ch. 1933		*Golden Harp
Bannerette	Pennant	Peter Pan
		*Royal Rose
	Meetme	Tracery
		Matinee

J. A. Goodwin, breeder and owner; J. M. Goode, trainer. Family No. 4.

Age	Starts	1st	2nd	3rd	Earned
2	2	2	0	0	$11,350

MINSTRELETTE. 6 wins, 2, 4. 5 named foals—
LILTING SONG (Caruso). Unraced.
ALATOMO (Caruso). 8 wins, 2 through 6.
JACK'S JILL (Jack High). 14 wins, 2 thru 5. Falls City, Hawthorne Autumn Handicaps, Hawthorne Gold Cup. 2nd Modesty Stakes, Arlington Matron, Beverly, Hawthorne Autumn, Falls City Handicaps. 3rd Keeneland Special Stakes.
BALLA'S GIRL (Balladier). 7 wins, 2, 3. 2nd Hawthorne Juvenile H.
KY. COLONEL (Balladier). Stakes, above.

BANNERETTE. 6 wins, 2, 3. 8 named foals—
PHARENOUGH (*Pharamond 2nd). 6 wins, 2, 3. Producer.
MINSTRELETTE (*Royal Minstrel). Above.
LITTLE BANNER (On Watch). 26 wins, 3 thru 8.
TROVADORA (*Royal Minstrel). 1 win at 2.
BAYPORT (The Porter). 14 wins, 2 through 7.
BANTHORN (Firethorn). Unraced.
SUN BANNER (Sun Teddy). 1 win at 3.
MARKRIGHT (Ladysman). 2 wins at 2.

MEETME. Unraced. 8 named foals—
BYE AND BYE (*Chicle). 9 wins, 2 thru 10.
BANNERETTE (Pennant). Above.
WELL MET (Peter Pan). Unraced.
ANGKOR (Peter Pan). 1 win at 3.

MEETME—Conitnued.
TONY'S WIFE (Whichone). 4 wins at 2. 2nd Adirondack Handicap. 3rd Spinaway Stakes. Dam of stakes winner Foreign Policy.
NOW THEN (*Dis Donc). 6 wins, 2, 3, 4. Christiana Stakes, Shoreham Hotel Handicap.
WHERE AND WHEN (Whichone). Placed. Producer.
CRANDON BOY (Broadside). Unplaced.

A Change of Luck

KENTUCKY OAKS, Churchill Downs, April 30, $25,000 added, 3-year-old fillies, $1\frac{1}{16}$ miles. Time 1:48⅗, track fast. Stakes division, $19,800, $5,000, $2,500, $1,000.

CHALLE ANNE, 116 (F. L. Flanders) 1

REIGH BELLE, 116, Reigh Count—Hasty Triumph, by Haste (Mrs. H. J. Damm) 2

BACK TALK, 116, High Quest—Blue Lu, by Blue Larkspur (Dixiana) 3

Others, Lea Lark 116, Ann's Lee. Winning jockey, Willie Garner.

Challe Anne was foaled April 25, 1945, at Ira Drymon's Gallaher Farm, Lexington, where Fred L. Flanders keeps his breeding stock.

Mr. Flanders is an investment broker of Muskegon, Mich., and Miami Beach, Fla. He has been racing on a modest scale for some years, but curtailed his Turf activities sharply during the war, when he was a dollar-a-year man for the Government.

Challe Anne is his first stakes winner from Victorious Ann, but with reasonably good luck she might have had others, according to Mr. Drymon. Boss Toney, her colt by Bostonian, broke a leg at two and was destroyed. Dan McGrew, her colt by Grand Slam, died on an express car while being shipped to Florida for racing at two. Both colts had showed considerable promise, Mr. Drymon recalls.

Her foal of 1948, a colt by Challedon, is the "best of all," according to reports. She was bred to Occupation this spring.

The Kentudky Oaks is the first stakes win and first stakes placing for Challe Anne. She is the third stakes winner for Challedon, which stands at the Drymon farm. The others are Donor and Shy Guy.

CHALLE ANNE, blk. f., 1945

*Challenger 2nd	Swynford	John o' Gaunt
		C'bury Pilgrim
CHALLEDON	Sword Play	Great Sport
b. 1936		Flash of Steel
Laura Gal	*Sir Gallahad 3rd	*Teddy
		Plucky Liege
	Laura Dianti	*Wrack
		Lady Errant
Victorian	Whisk Broom 2nd	Broomstick
		Audience
VICTORIOUS ANNE	Prudery	Peter Pan
		Polly Flinders
blk. 1933	Peter Pan	Commando
		*Cinderella
Annie Jordan	Early Rose	*Star Shoot
		Lady Bedford

Fred L. Flanders, breeder and owner; W. U. Ridenour, trainer. Family No. 4.

Age	Starts	1st	2nd	3rd	Earned
2	13	3	0	0	$ 5,660
3	3	1	1	0	20,550
Totals	16	4	1	0	$26,210

VICTORIOUS ANN. 17 wins, 2 through 5. 2nd Matron Stakes. 5 named foals—
JEMIMA (Brevity). 2 wins, 2, 5.
BOSS TONEY (Bostonian). Unplaced at 2.
DAN MCGREW (Grand Slam). Unraced.
CHALLE ANNE (Challedon). Stakes, above.
Blue NOTE (Challedon). Unraced at 2 March, 1948.

ANNIE JORDON. 2 wins at 2. 3rd Pimlico Home-Bred Stakes. 9 named foals—
STARANNA (Star Master). Unraced.
DARIENZO (Sir Martin or Our General). Placed at 3.
DOGMATA (Dozer). 11 wins, 2 through 5. Bowie Inaugural Handicap.
DREAMY ANN (Dozer). 11 wins, 5 through 9.
WHATAGAL (Hadagal). 1 win at 2. Producer.
JORANNIE (*Pharamond 2nd). 2 wins, 2, 3. Producer.
VICTORIOUS ANN (Victorian). Above.
ANNIE CHANCE (Chance Play). Unraced. Prod.
GAL ANN (Hadagal). 22 wins, 3 through 9.

EARLY ROSE. 3 wins, 2, 3. 6 named foals—
PINARD (His Majesty). 6 wins, 2 through 5.
ARDITO (His Majesty). 9 wins, 2 through 8.
BANKSIA (His Majesty). 5 wins, 2, 3. Gazelle Stakes. Spring Handicap. Producer.
POLYANTHA (Broomstick). 1 win at 2. Prod.
WILLIE KELLY (His Majesty). 1 win at 3. Producer.
ANNIE JORDON (Peter Pan). Above.

Tradition

DEBUTANTE STAKES, Churchill Downs, April 28, $10,000 added, 2-year-old fillies, five furlongs. Time 1:01⅗, track fast. Stakes division, $9,650, $2,000, $1,000, $500.

ACOMA, 119, (Hal Price Headley) ---------- 1
BLUE NOTE, 119, Challedon—Victorious Ann, by Victorian (F. L. Flanders) ---------- 2
JETROSE, 119, Petrose—Jakovia, by *Sir Gallahad 3rd (Brown Hotel Stable) ---------- 3

Others, Alsab's Day 119, Miss Sal K. 119, Miss Deductive 114, Veni Vici 119, Pass Thirty 119, Black point 119, Royal Slam 114. W. H. Veeneman entry, Pass Thirty and Royal Slam. Winning jockey, Willie Garner.

Acoma was foaled March 11, 1946, at Hal Price Headley's Beaumont Farm, Lexington. This spring, at his training headquarters in Georgia, Mr. Headley found her "as fast as her mammy." The Debutante Stakes, which Kentucky breeders and owners like to win, was her second win, second stakes placing. She had been second to Irish Sun in the Lafayette Stakes at Keeneland last month.

She is the second stakes winner of the year for her sire, Johnstown. The other is Repand, winner of the Rowe Memorial Handicap. Apogee, her dam, has a bay yearling filly by Sir Damion, and is in foal to Revoked.

When Acoma eventually is retired to stud, she will have a worthy precedent to follow: Alcibiades, another Headley filly which won the Debutante Stakes, is dam of the stakes winners Sparta (also producer), Menow (also sire), and Salaminia (also producer.)

ACOMA, dk. b. f., 1946

Jamestown	St. James	*Ambassador 4th
		*Bobolink 2nd
	Mlle. Dazie	Fair Play
		Toggery
JOHNSTOWN b. 1936	*Sir Gallahad 3rd	*Teddy
		Plucky Liege
La France	*Flambette	*Durbar 2nd
		*La Flambee
*Pharamond 2nd	Phalaris	Polymelus
		Bromus
	Selene	Chaucer
		Serenissima
APOGEE b. 1934	Ultimus	Commando
		Running Stream
Summit	*Torpenhow	Torpoint
		Papola

Hal Price Headley, breeder and owner; Frank Barnett, trainer. Family No. 8.

Age	Starts	1st	2nd	3rd	Earned
2	3	2	1	1	$12,950

APOGEE. 3 wins at 2. Leading money-winning filly at 2. Arlington Lassie, Old Colony, Belmont Park Fashion Stakes. 9 named foals—
PARIGEE (*Sir Gallahad 3rd). Placed at 2. Producer.
AIR RAIDER (Man o' War). 9 wins, 5 thru 8.
BULLS EYE (*Bull Dog). 7 wins, 2 thru 5.
OMAGEE (Omaha). Unraced.
FLOOD TOWN (Johnstown). 11 wins, 2 thru 6. Juvenile, National Stallion Stakes, Carter H.
SPINDRIFT (Johnstown). Unraced.
LADY HAMILTON (War Admiral). Unpl. at 2.
ACME (Sir Damion). 1 win at 2.
ACOMA (Johnstown). Stakes, above.

SUMMIT. Placed. 10 named foals—
SCALLY (*Brown Prince 2nd). Unraced. Dam of stakes winner Puchero.
MAHARANEE (*Brown Prince 2nd). 1 win at 2. Dam of stakes winners Clarify and Hindu Queen.
JOSHUA (Man o' War). Placed at 3.
FIRETOP (Man o' War). Placed at 2. Dam of stakes winner and producer Columbiana. Grandam of Ocean Wave.
TOPPLE (Upset). 2 wins at 2.
UPPERMOST (*Cohort). 15 wins, 2 through 5. Schuylerville, Troy Stakes, Oaklawn Handicap, King George 6th Coronation Cup.
SENATOR D. (*Sickle). 1 win at 3.
APOGEE (*Pharamond 2nd). Above.
ZENITH (*Pharamond 2nd). 1 win at 2. Prod.
HAUT MOND (*Pharamond 2nd). 7 wins, 3 through 7.

*TORPENHOW. Unplaced. 9 named foals—
*TORQUE (Collar). Unplaced at 2. Dam of stakes winner Altitude.
WAR CLUB (Javelin). 9 wins, 4, 5, 6.
HERD GIRL (Colin), 7 wins, 2, 3, 4. Dam of stakes winners Late Date, Clear Sky.
ON TOP (Ultimus). 1 win at 2. Producer.
LOFTY (High Time). Unraced.
VERY HIGH (High Time). 3 wins, 3, 4.
HOW HIGH (High Time). 11 wins, 2 through 8. Bellerose, Seneca Stakes.
SUMMIT (Ultimus). Above.
DARE SAY (Cudgel). 10 wins, 2, 3, 4. Prod.

Another for Eternal Bull

YOUTHFUL STAKES, Jamaica, May 1, $15,000 added, 2-year-olds, five furlongs. Time 1:00⅘, track fast. Stakes division, $14,375, $3,000, $1,500, $750.

ETERNAL WORLD, 117 (A. T. Simmons) ------ 1
ARISE, 117, c., He Did—Coralie B., by Apprehension (Addison Stable) ---------- 2
BLUE PETER, 117, c., War Admiral—Carillon, by Case Ace (J. M. Roebling) ---------- 3
Mr. Jay 117, Ennobled 117, Model Cadet 117,

The only new figure at the presentation stand at Churchill Downs on Derby Day was Kentucky's Gov. Earle Clements, left. The others were experienced givers and receivers: Col. Matt J. Winn, Warren Wright, Eddie Arcaro, and Ben and Jimmy Jones.

Arlington Park · Washington Park

PRESENT

AMERICA'S FINEST SUMMER RACING PROGRAM

$2,500,000 IN STAKES AND PURSES

67 DAYS OF RACING

AT Arlington Park
JUNE 21 - JULY 31

AT Washington Park
AUG. 2 - SEPT. 6

TWO STAKES . . . . . $60,000 ADDED
THREE STAKES . . . . 50,000 ADDED
ONE STAKE . . . . . 40,000 ADDED

TWO STAKES . . . . . $35,000 ADDED
THREE STAKES . . . . 30,000 ADDED
FOURTEEN STAKES . . 25,000 ADDED

EIGHT STAKES . . . . . $20,000 ADDED

Running Date	Event	Age	Distance	Added Money
June 21, Monday	HYDE PARK STAKES	2 Y.O.	5½ Fur.	$20,000
June 23, Wednesday	PRINCESS DOREEN STAKES	3 Y.O. Fillies	6 Fur.	25,000
June 26, Saturday	EQUIPOISE MILE	3 and Up	1 Mi.	30,000
June 30, Wednesday	PRIMER STAKES	2 Y.O.	5½ Mi.	20,000
July 1, Thursday	SKOKIE HANDICAP	3 Y.O.	6 Fur.	20,000
July 3, Saturday	MODESTY STAKES	3 & Up F. & M.	6 Fur.	25,000
July 5, Monday	STARS AND STRIPES HANDICAP	3 and Up	7⅛ Mi.	50,000
July 7, Wednesday	DOMINO HANDICAP	3 and Up	6 Fur.	20,000
July 10, Saturday	LASSIE STAKES	2 Y.O. Fillies	6 Fur.	25,000
July 14, Wednesday	CLEOPATRA HANDICAP	3 Y.O. Fillies	1 Mi.	25,000
July 15, Thursday	GRASSLAND HANDICAP	3 and Up	1-3/16 Mi. Turf	20,000
July 17, Saturday	ARLINGTON FUTURITY	2 Y.O.	6 Fur.	35,000
July 21, Wednesday	DICK WELLES STAKES	3 Y.O.	1 Mi.	25,000
July 22, Thursday	MYRTLEWOOD STAKES	3 and Up	6 Fur.	25,000
July 24, Saturday	ARLINGTON HANDICAP	3 and Up	1¼ Mi.	50,000
July 28, Wednesday	POLLYANNA STAKES	2 Y.O. Fillies	6 Fur.	25,000
July 29, Thursday	ARLINGTON MATRON HANDICAP	3 & Up F. & M.	1 Mi.	30,000
July 31, Saturday	ARLINGTON CLASSIC	3 Y.O.	1¼ Mi.	60,000
August 2, Monday	CLANG HANDICAP	3 and Up	7 Fur.	25,000
August 4, Wednesday	GEORGE WOOLF MEMORIAL	2 Y.O.	6 Fur.	20,000
August 7, Saturday	SHERIDAN HANDICAP	3 and Up	1 Mi.	25,000
August 11, Wednesday	ARTFUL HANDICAP	3 Y.O. Fillies	7 Fur.	25,000
August 12, Thursday	MEADOWLAND HANDICAP	3 and Up	1-3/16 Mi. Turf	20,000
August 14, Saturday	WASHINGTON PARK FUTURITY	2 Y.O.	6 Fur.	35,000
August 18, Wednesday	MISTY ISLE STAKES	3 and Up F. & M.	7 Fur.	25,000
August 19, Thursday	DREXEL HANDICAP	3 Y.O.	1 Mi.	25,000
August 21, Saturday	WHIRLAWAY STAKES	3 and Up	1⅛ Mi.	40,000
August 25, Wednesday	GREAT WESTERN HANDICAP	3 and Up	6 Fur.	20,000
August 26, Thursday	PRAIRIE STATE STAKES	2 Y.O.	6 Fur.	25,000
August 28, Saturday	AMERICAN DERBY	3 Y.O.	1¼ Mi.	60,000
September 1, Wednesday	BEVERLY HANDICAP	3 & Up F. & M.	1 Mi.	30,000
September 4, Saturday	PRINCESS PAT STAKES	2 Y.O. Fillies	6 Fur.	25,000
September 6, Monday	WASHINGTON PARK HANDICAP	3 and Up	1¼ Mi.	50,000

OVERNIGHT PURSES UP TO $10,000
HIGHER RANGE OF PURSES FOR BETTER GRADES OF HORSES

We offer this two and one-half million dollar stake and purse program in keeping with our traditional policy of presenting the highest caliber of racing. We believe that the owners, breeders and other participants in the sport merit a program of this quality because of their consistent cooperation with us in contributing to the improvement of American racing.

Arlington Park Jockey Club - - Washington Park Jockey Club

BENJ. F. LINDHEIMER, *Executive Director*
141 WEST JACKSON BOULEVARD : CHICAGO 4, ILLINOIS

Eternal Dream 117, Mr. Tuck 113. Winning jockey, Ted Atkinson.

Eternal World was foaled April 8, 1946, at Douglas M. Davis' High Hope Farm, Lexington, where Allen T. Simmons, his breeder, at that time kept his breeding stock. It is recalled at the farm that he was an angular, unprepossessing colt, resembling his 17-hands-high dam rather than his more compact sire.

Columbia Girl, dam of Eternal World, is inbred to Luke McLuke, which stood at the Keeneland Stud of the late J. O. Keene, her breeder. She was raced at two by Mr. Simmons.

Eternal World is the second stakes winner of the year for his sire, Eternal Bull, owned by Mr. Simmons and standing at Edward S. Moore's Circle M Farm, Lexington. The other is Eternal Flag, another Simmons-bred-and-owned, which won the Viscaya Stakes at Tropical Park. Eternal World's Youthful Stakes victory placed his sire at the top of the 2-year-old sire list (see note, page 283, this issue.)

ETERNAL WORLD, b. c., 1946

*Bull Dog	*Teddy	Ajax
		Rondeau
ETERNAL BULL	Plucky Liege	Spearmint
		Concertina
b. 1939	Eternal	Sweep
		Hazel Burke
Rose Eternal	Rose of Roses	*McGee
		Parkview
Jean Valjean	*Stefan the Great	The Tetrarch
		*Perfect Peach
COLUMBIA GIRL	Jeanne Bowdre	Luke McLuke
		*Black Brocade
ch. 1938	Luke McLuke	Ultimus
		Midge
Wild Violets	Woodlane	Octagon
		Woodvine

Allen T. Simmons, breeder and owner; Frank Catrone, trainer. Family No. 4.

Age	Starts	1st	2nd	3rd	Earned
2	5	2	2	0	$17,925

COLUMBIA GIRL. 1 win at 2. 3 named foals—
BEEDEE (Bimelech). 6 wins, 3, 4.
GOLD BULL (*Bull Dog). 7 wins, 2, 3, 4.
ETERNAL WORLD (Eternal Bull). Stakes, above.

WILD VIOLETS. Placed at 2. 4 named foals—
WILDERNESS WAY (Vito). 4 wins, 2, 3.
VICTOR HUGO (Jean Valjean). 9 wins, 2 through 9.
COLUMBIA GIRL (Jean Valjean). Above.
VIBURNUM (Grand Slam). 16 wins, 3 thru 7.

WOODLANE. Winner. Greenfield Stakes. 5 named foals—
WOODLANE'S FIRST (Cunard). Unraced.
HARRY KELLY (Ultimus). Breeders' Futurity, Bashford Manor, Whirl, Spring Trial Stakes.
FLOWERS OF LOVE (Luke McLuke). Ashland Handicap.
QUEEN OF THE MEADOES (Luke McLuke). Producer.
WILD VIOLETS (Luke McLuke). Above.

Orphan Girl

ROSEDALE STAKES, Jamaica, April 21, $15,000 added, 2-year-old fillies, five furlongs. Time, 1:02, track fast. Stakes division, $13,625, $3,000, $1,500, $750.

MYSTERY LADY, 115 (Mrs. A. L. Rice) 1
PIPING BY, 114, *Piping Rock—Swinging By, by Caruso (M. C. Erlanger) 2
GAY MOOD, 114, *Mahmoud—Giggling, by Pompey (J. S. Phipps) 3

Others, Plunder 110, Eternal Flag 119, Pennymaker 119, Flying Ship 114, Misguided 114, Gray Charmer 114, Please Do 114. Mrs. A. L. Rice entry, Mystery Lady and Please Do. Ogden Phipps and Wheatley entry, Flying Ship and Misguided. Winning jockey, Eddie Arcaro.

Mystery Lady was foaled March 22, 1946, at E. E. Dale Shaffer's Coldstream Stud, Lexington. She was sold to Mrs. Ada L. Rice at the Keeneland Summer Sales of 1947 for $15,000. At the same sales Mrs. Rice bought Please Do, unplaced in the Rosedale, from the consignment of Ira Drymon for $9,000. Mrs. Rice's adviser at the time was Olin Gentry, manager of John W. Galbreath's Darby Dan Farms.

The filly is the second 2-year-old stakes winner of the year for *Bull Dog. The other is John's Joy, winner of the Duncan F. Kenner Stakes at the New Orleans Fair Grounds on February 7. Both were bred by Coldstream Stud, both were sold at Keeneland.

Ship Ablaze, dam of Mystery Lady, was bought by Coldstream Stud from Samuel D. Riddle. She died while foaling the filly, which was raised by a nurse mare. The same mare was used last year by F. W. Hooper to raise a foal by Hoop, Jr., and she is being used this year to raise a Count Fleet filly from Nursemaid, Mrs. Roy Carruthers' mare which died recently.

MYSTERY LADY, br. f., 1946

*BULL DOG	*Teddy	Ajax
		Rondeau
b. or br. 1927	Plucky Liege	Spearmint
		Concertina
SHIP ABLAZE	Man o' War	Fair Play
		Hastings
ch. 1930	Golden Haze	Mahubah
		*Fairy Gold
		*Rock Sand
		*Merry Token
	Golden Broom	*Sweeper
		Zuna
	Smoky Lamp	Plaudit
		Offensive

Coldstream Stud, Inc., breeder; Mrs. A. L. Rice, owner; Tom Smith, trainer. Family No. 12.

Age	Starts	1st	2nd	3rd	Earned
2	2	2	0	0	$16,225

SHIP ABLAZE. 2 wins at 2. 3rd Astoria Stakes. Dam of 7 named foals—
LE FEU (Big Blaze). Placed at 2.
PHOSPHORESCENT ex Golden Sphinx (*Pharamond 2nd). Unraced.
BLUE LILY (Blue Larkspur). 11 wins, 2, 3, 4. 2nd Debutante, Lafeyette Stakes. 3rd Ashland Stakes.
PHARABLAZE (*Pharamond 2nd). 2 wins at 2.
SMART SHEILA (Jamestown). 4 wins, 2, 3.
SHIP CALL (Trace Call). 2 wins at 2. 2nd James Connors Memorial Handicap.
MYSTERY LADY (*Bull Dog). Stakes, above.

GOLDEN HAZE. Placed at 2. 11 named foals—
AMYTIS (*Ambassador 2nd). Producer.
GALLEON GOLD (Man o' War). Unr. Producer.
TEMPLE BELLS (Man o' War). 1 win at 2.
SHIP ABLAZE (Man o' War). Above.
FIGHTING MIKE (Man o' War). Placed.
SOLDIERS DREAM (Man o' War). 3 wins, 2, 3, 4.
ADA (Crusader). Unraced.
TWILIGHT GUN (Man o' War). Producer.

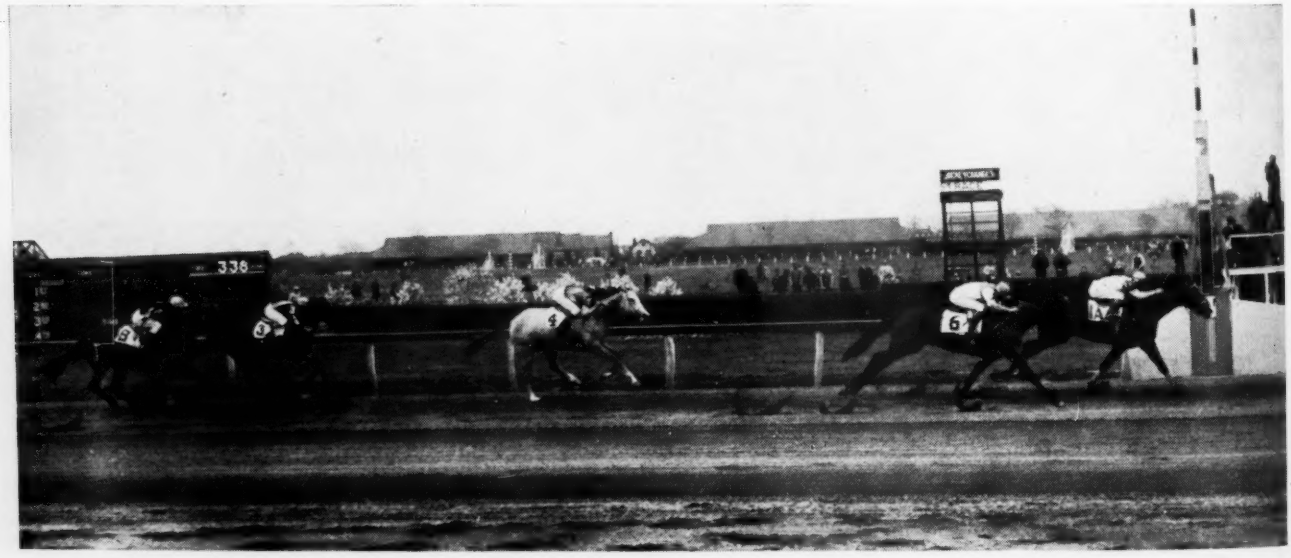

First stakes for 2-year-old fillies at Jamaica this spring was the Rosedale. It was won by Mrs. Ada L. Rice's Mystery Lady, which was winning her second race in two starts. She is trained by Tom Smith, ridden by Douglas Dodson. Piping By was second.

GOLDEN HAZE—Continued.
BIG BEAUTY (Man o' War). 1 win at 2. Prod.
WAR BONNET (Man o' War). 12 wins, 4 through 9.
RED HAZE (Man o' War). Unraced. Dam of stakes winner Eternal War.

SMOKY LAMP. Winner at 2. 9 named foals—
DIOGENES (Ballot). 2 wins at 2. Hopeful Stakes. Placed in stakes.
LIGHTSHIP (Man o' War). 3 wins, 2, 3. 2nd Alabama Stakes. 3rd Spinaway Stakes.
GOLDEN HAZE (*Golden Broom). Above.
INCENSE (*Golden Broom). Unraced.
BINNACLE (Man o' War). 1 win at 3. Producer Grandam of Artillery.
VERY LIGHT (Star Hampton). Unraced.
HERACLES (Mars). Unraced.
GREEK FIRE (Mars). 12 wins, 3 through 8.
ST. ELMO (Man o' War). 1 win at 2.

*The 60th for *Sir Gallahad 3rd*

EDWARD BURKE HANDICAP, Havre de Grace, May 1, $15,000 added, 3-year-olds and upward, $1\frac{1}{16}$ miles. Time 1:43⅗, track fast. Stakes division, $11,950, $3,000, $1,500, $750.

CONTEST, 104 (King Ranch) ---------- 1
FAULTLESS, 118, br. c., 4, Bull Lea—Unerring, by Insco (Calumet Farm) ---------- 2
LARAN, 108, ch. g., 4, *Hairan—Carolla, by Omaha (E. A. Nicodemus) ---------- 3

Others, Loyal Legion 124, March Chick 107. Winning jockey, Henri Mora.

Contest, foaled April 4, 1944, at A. B. Hancock's Claiborne Stud, Paris, was bought by the King Ranch for $18,000 at the Keeneland Summer Sales of 1945. At the same sales session, another *Sir Gallahad 3rd colt, out of *Scenery 2nd, a daughter of Picture, the third dam of Contest, was sold to C. C. Tanner for $46,000.

Unraced at two, Contest started seven times at three, in 1947. This year he seems to be taking up the slack. In eight starts, including the Edward Burke, he has won four races, been once second. The Edward Burke was his first stakes placing. A week earlier he had been eighth in the Trenton Handicap, won by Double Jay.

Contest is *Sir Gallahad 3rd's first stakes winner of the year, his sixtieth in North America.

CONTEST, br. c., 1944

*Teddy	Ajax	Flying Fox
		Amie
	Rondeau	Bay Ronald
		Doremi
*SIR GALLAHAD 3rd b. 1920	Spearmint	Carbine
		Maid of the Mint
Plucky Liege	Concertina	St. Simon
		Comic Song
*Bahram	Blandford	Swynford
		Blanche
*SKEET br. 1938	Friar's Daughter	Friar Marcus
		Garron Lass
	Hurry On	Marcovil
		Tout Suite
Instantaneous	Picture	Gainsborough
		Plymstock

Arthur B. Hancock, breeder; King Ranch, owner; W. J. Hirsch, trainer. Family No. 1.

Age	Starts	1st	2nd	3rd	Earned
2	—	—	—	—	———
3	7	1	2	1	$ 4,900
4	8	4	1	0	20,700
Totals	15	5	3	1	$25,600

*SKEET. 5th in Saxham S., her only start. 4 named foals—
ALTIS (Stimulus). Unraced.
SKEET SHOT (Gallant Fox). Unraced.
CONTEST (*Sir Gallahad 3rd). Stakes, above.
WINGING (*Sir Gallahad 3rd). Unraced through March, 1948.

INSTANTANEOUS. 2 wins at 3. Leicestershire Oaks, Haverhill S., 3rd in English Oaks. 9 named foals—
FULHAM (Asterus). 4 wins at 3 and 6. Duke of York Plate, Lingfield Park Plate, Waterford S.
*SKEET. Above.
HASTY SHOT (*Bahram). Winner at 2 and 4.
WAY IN (Fairway). 2 wins at 3. Southern S., Spencer's Wood S., 3rd Two Thousand Guineas. Sire.
QUICK STUDY (*Rhodes Scholar). Placed at 2.
COURT MARTIAL (Fair Trial). 6 wins at 2 and 3. Burghfield S., Shinfield S., Two Thousand Guineas.
SPLIT SECOND (Nearco). Unraced.
AT ONCE (Umidwar). 3 wins at 2 and 3.
KNOCK OUT (Umidwar). Unraced through 1947.

PICTURE. 2 wins at 3. 11 named foals—
COROT (*Coronach). 2 wins at 4.
INSTANTANEOUS. Above.
FLASH BYE (Hurry On). Stakes winner at 3.
PLASTER CAST (Sansovino). Unraced.
*SCULPTURE (Sansovino). Stakes winner at 3. Producer.
*SCENERY 2nd (Biribi). Stakes winner at 2. 3rd in Yorkshire Oaks.
DRAWING PRIZE (Felstead). Dam of stakes winners Prize Court, Brush Up.
*HUNTING SCENE (*Bahram). Unplaced at 2.
BOY ARTIST (Windsor Lad). Unplaced at 2.
CANVAS SHOE (Windsor Slipper). 2nd in Princess S. at 2.
FRENCH ART (William of Valence). 2-year-old of 1948.

Bymeabond's Fourth Stakes

HOSPITAL HANDICAP, Bay Meadows, April 17, $10,000 added, 3-year-olds and upward, $1\frac{1}{16}$ miles. Time 1:43⅗, track fast. Stakes division, $7,900, $2,000, $1,000, $500.

BYMEABOND, 112 (J. K. Houssels) ---------- 1
FAUCON, 118, c., 4, Sky Raider—Darter, by Dodge (King and Luellwitz) ---------- 2
PLEASE ME, 109, g., 5, *Beau Pere—Appeasement, by Peace Chance (J. A. Lyons) ------ 3

Others, Why Alibi 105, Lodge Night 115, *Paperboy 105, Stitch Again 116, High Resolve 116, Nantookit 105. Winning jockey, Ralph Neves.

Bymeabond is the first foal of his dam and is a member of his sire's first crop. He was foaled March 22, 1942, at the late Col. E. R. Bradley's Idle Hour Farm, Lexington. At two he raced for Colonel Bradley. He was second in the Breeders' Futurity, and third in the Grand Union Hotel Stakes and the Endurance Handicap.

In March, 1945, at three, he was sold to J. K. Houssels, his present owner. That year he beat Busher and Best Effort in the Santa Anita Derby, and also won the San Jose Handicap. In 1946 he did not place in stakes, but in 1947 he won the Speed Handicap and placed in four other stakes.

From Bimelech's first crop of 21 foals, to which Bymeabond belonged, came nine starters and eight winners, including also the stakes winners Sir Bim, Brookfield, Burning Dream, and Be Faithful.

Bimelech has had two other stakes winners this year. They are Alfoxie, winner of the Jasmine Stakes, and Better Self, winner of the Paumonok Handicap.

Blade of Time, dam of Bymeabond, was unraced. She had straight pasterns and was fired as a yearling with the expectation that she would be raced later, but it was decided to breed her, and she was reserved from racing. Bar Nothing, second dam of Bymeabond, had bad ankles, but raced enough at three to indicate that she was exceptionally fast.

In the dispersal of the Bradley horses in the fall of 1946, after Colonel Bradley's death, Blade of Time went to the Greentree Stable. She has a yearling colt by Bimelech, and is expected to foal to Devil Diver.

BYMEABOND, b. h., 1942

BIMELECH b. 1937	Black Toney	Peter Pan
		Commando
		*Cinderella
	*La Troienne	Belgravia
		Ben Brush
		*Bonnie Gal
		*Teddy
		Ajax
		Rondeau
		Helene de Troie
		Helicon
		L'dy of Pedigree
BLADE OF TIME br. 1938	*Sickle	Phalaris
		Polymelus
		Bromus
	Bar Nothing	Selene
		Chaucer
		Serenissima
	Blue Larkspur	Beaming Beauty
		Black Servant
		Blossom Time
		Sweep
		Bellisario

Idle Hour Stock Farm Co., breeder; J. K. Houssels, owner; G. Adams, trainer. Family No. 8.

Age	Starts	1st	2nd	3rd	Earned
2	13	2	2	2	$ 10,852
3	15	4	3	0	52,940
4	4	0	0	1	1,000
5	28	8	5	2	50,735
6	10	3	1	1	18,625
Totals	70	17	11	6	$134,152

BLADE OF TIME. Unraced. 4 named foals—
BYMEABOND (Bimelech). Stakes, above.
BEYOND REACH (Bimelech). 7 wins, 3, 4.
BLUE BORDER (Bimelech). 4 wins, 2, 3. Hopeful, Shevlin, Grand Union Hotel Stakes.
BATTLE (Bimelech). Unraced at two through February, 1948.

BAR NOTHING. 3 wins at 3. 2 named foals—
BLADE OF TIME (*Sickle). Above.
BRITISH FLYER (Equipoise). Placed at 4.

BEAMING BEAUTY. 1 win at 3. 8 named foals—
BUCK (Blond Buddy). 11 wins, 2 through 8. Placed in stakes. Sire.
BUBBLING OVER (*North Star 3rd). 10 wins, 2, 3. Kentucky Derby, Blue Grass, Champagne Stakes, Nursery Handicap. Sire.
BIT O' LOVE (*Light Brigade). 1 win at 2. Dam of stakes winner Boysy.
BY MISTAKE (*North Star 3rd). 1 win at 2. Dam of Burning Dream.
BUBBLE UP (*North Star 3rd). 7 wins, 3 through 8. Placed in stakes.
BROTHER (Black Toney). 1 win at 4.
BLONDE BELLE (*North Star 3rd). Unraced. Producer.
BAR NOTHING (Blue Larkspur). 3 wins at 3.

2-YEAR-OLD FLYERS

Reports indicate that the 2-year-olds at Suffolk Downs are some of the best which have appeared at the Massachusetts track in recent years.

Outstanding among them are the Frances Stable's Engle Man, which established a new track record of :48⅖ for four furlongs on opening day, April 19, and Jake Freedman's Super Effort, which equaled that mark three days later. The old record was :48⅗, set by Play Eda last year.

Engle Man, a chestnut colt, by Ladysman—Noticing, by Transmute, was bred by North Cliff Farm, of Virginia. His present owner paid $9,000 for him at the Saratoga sales last summer. Super Effort, a bay colt, by Zacaweista—Little Player, by Strolling Player, was bred by Miss Elizabeth Ferris.

Both colts are nominated for the Suffolk Kindergarten Stakes of May 15.

broodmare for sale—

*GREEK GODDESS II

Hyperion	Gainsborough	Bayardo
		*Rosedrop
	Selene	Chaucer
		Serenissima
*Greek Goddess II ch. m., 1938		
Quick Action	Hurry On	Marcovil
		Tout Suite
	Chemistry	Charles O'Malley
		Prescription

*Greek Goddess II has a colt foal by Silver Horde at her side and has been bred to the same stallion. She is a daughter of Hyperion, leading English sire, and is out of Quick Action, by Hurry On (leading broodmare sire in England, 1938). So far, *Greek Goddess II has had two foals to reach racing age. They are the winners Miss Greek and Mr. Greek. The dam of *Greek Goddess II is Quick Action, producer of Battle Cruiser (Gatwick Foal Plate, placed in Champagne Stakes). Quick Action is out of Chemistry (Somerville Stakes), the dam of Lip Stick (Montrose Stakes).

MIMOSA STOCK FARM

315 First Street **Hoboken, New Jersey**

Racing Stable for sale

Ready to Win

Irish Wash, 6-year-old gelding, handicap winner, by BIG ONE.

Thrifty Wash, four-year-old filly, good winner, by BIG ONE.

Bells Afar, 7-year-old mare, winner last year, by BEL AETHEL.

Laundry Girl, 4-year-old maiden (never raced), by BIG ONE. Full sister to Irish Wash.

Sir Wash, 2-year-old, never started, by SIR MARLBORO.

Lady Wash, 2-year-old, never started, by SIR MARLBORO.

E. D. SLAVIN

Barn 22, Ak-Sar-Ben, Omaha, Nebraska

MAN O' WAR

This frameworthy pencil sketch is reproduced on fine paper, size 17 x 20 inches. Only five hundred numbered copies, signed by the artist, will be offered. Ideal for the tack room, home or office. Price per unframed copy is $10 postpaid.

MAN O' WAR

Third in a series of distinguished portraits of distinguished horses, by Allen F. Brewer, Jr.

EQUI-LITH Henry Clay Station, Lexington, Ky.

FOREIGN

Queenpot Takes 1,000 Guineas

In the Free Handicap of English 2-year-olds of 1947, Sir Percy Loraine's Queenpot was assigned 120 pounds, with several fillies ranked above her. She had started four times at two, won three races and finished third in the other.

A good second-guesser can now see that Queenpot was underestimated in the Free Handicap. In her first start of this year, the Katheryn Howard Stakes at Hurst Park, she won over Bodala and Open Sesame. On April 30, at Newmarket, she captured the One Thousand Guineas, mile classic for fillies.

Big Game	*Bahram	Blandford
		Friar's Daughter
	Myrobella	Tetratema
QUEENPOT		Dolabella
b. f. 1945	The Recorder	Captain Cuttle
		Lady Juror
Poker Chip	Straight Sequence	Stratford
		Little Flutter

Little Flutter, which was a 4-year-old when Straight Sequence was foaled, was by Happy Warrior or Flying Orb (by Hanover).

Ridden, as usual, by Gordon Richards, and closing at 6 to 1, Queenpot won by a head from Reginald Day's Ariostar (by Solario). Third, a length and a half back, was Duplicity (by Nearco), from the stable of Capt. Cecil Boyd-Rochfort. Fair Dinah was fourth, and the Aga Khan's 9-to-4 favorite, Masaka, was among the unplaced.

The winner was bred by her owner and is trained by C. F. N. Murless, whose stable also includes The Cobbler, beaten a head by My Babu in the Two Thousand Guineas on April 28. She is by the Two Thousand Guineas winner Big Game out of Poker Chip, one of the best 2-year-old fillies of the 1939 season in Ireland.

Poker Chip traces, on both sides of her pedigree, to American strains now barred from the *General Stud Book*, Americus and Hanover.

Queenpot was ridden by Gordon Richards for his 3,513th win.

PHOTO CREDITS

Alex Bower.....285, 291
New York Racing Associations and Bert Morgan..... 308
Courier-Journal Derby photos: Start and quarter-pole, Whit Wootton; finish and first time past the stands, Charlton Pence; backstretch, Al Blunk; cover, George Bailey; cup presentation, Jim Mooney; Mrs. Dale Shaffer, Bob Steinau.

New Importations From France

Flown from France to the United States recently were two steeplechasers and three flat racers imported jointly by Prince Dimitri Djordjadze and Alain du Breil.

The two jumpers were Le Buis Fleuri, and Diable de Gosse, which have done well in steeplechase competition in France. The flat racers were—

BIR ACKEIM, b. c., 1944, by Le Chatelet or Quicko—Cabanella, by Buland Bala, second dam Cabana, by Gavari 3rd. Quicko won French Derby in 1940 with Raffaello second, Djebel third. At two Bir Ackeim won two races. At three, in 14 starts, he won three, placed in seven. Beat Don Jose, Menetrier, etc., in 6½-furlong Prix de Seine-Oise. Unplaced in Prix Edmond Blanc, 1948.

LE ROITELET, b. c., 1945, by Pharanor—Haidine, by St. Hubert 2nd, second dam Houri, by Houli. At two, 1947, won one race, 105,500 francs.

BUDAPEST, ch. ro. c., by Balthazar—Syracuse, by Condover, second dam Styx, by Sundridge. At two won one race, 165,400 francs. In French Free Handicap (Optional), 108.9 pounds, 36.3 pounds below topweighted Rigolo.

Purchased earlier in the month by Prince Djordjadze was one of France's best sprinters—

MENETRIER, br. c., 1944, by Fair Copy—La Melodie, by Gold Bridge, second dam La Souriciere, by McKinley. Unraced at two. At three won three of his seven races, three times second, once third. In last start of year won all-age Prix de la Foret, seven furlongs, beating Dorogoi, Drakkar, Soritor, Damnos, etc. In first two starts of 1948 won Prix Edmond Blanc, 7½ furlongs, and Prix de La Jonchere, 7 furlongs.

Mr. du Breil, who has offices in New York City, has been established as the American representative of the Syndicate of French breeders, to represent them in sales of horses to the United States. Acting as a field representative for him is Clinton B. Alves, who announced above sales.

Reggie Cornell is training the horses at Garden State Park.

23 French Yearlings

A shipment of 13 yearling colts and ten yearling fillies was expected to arrive at New York from France on May 9. They are the property of the French Bloodstock Agency, and will be taken to P. L. Grissom's Duntreath Farm, at Lexington.

Manager Pete Williams of Duntreath said the yearlings will be offered for sale after they have recovered from the trip. But he did not know whether they would be sold privately or by auction. They were to be accompanied on the voyage by a French veterinarian.

Among the sires represented in the consignment, Mr. Williams said, are Tourbillon, Djebel, and Canot. Representing the bloodstock agency in making the arrangements for shipping and selling are C. Victor Thomas and Dr. Robert Lesaffre, of France.

THE COVER: CALUMET'S TEAM

Pivotal point in the 74th Kentucky Derby was at the top of the stretch. Calumet Farm's two outstanding colts, Citation (on the outside) and Coaltown reached the quarter-pole almost on even terms, raced stride-for-stride for a short interval. Then Citation drew away. That was the race.

Behind the leaders struggled Billings (with the blazed face) and My Request, which had been having their private duel since midway of the backstretch. About 20 lengths to the rear of these two came Escadru (on the inside) and Grandpere.

George Bailey, photographer for the Louisville *Courier-Journal*, made the photo about the same time Whit Wootton, standing on the ground, snapped the picture shown in page 288.

The superlative photographic coverage given the Derby by the *Courier-Journal* was directed by Billy Davis. Further credits are given on page 310.

OBITUARY

Laurence A. Railey

Laurence A. Railey, for many years well known among central Kentucky horsemen, died May 2 at the home of his sister, Miss Sue Railey, in Versailles. At Buck Run, an estate which had been in the family since the eighteenth century, he took boarding horses and bred Thoroughbreds on a small scale for about twenty years, until the last of the farm was sold, about 1932.

For a short while he was manager of Buck Run for the late Major Thomas C. McDowell, and later he was employed by Phil T. Chinn. In more recent years he had been manager of a farm for Kenneth Perry. His death, at the age of 64, followed a long illness.

Mr. Railey was a graduate of the University of Kentucky and held a law degree from the University of Virginia. Among his survivors are his wife, Mrs. Louise Moseley Railey, and two daughters, Mrs. Edward S. Dabney, of Lexington, and Mrs. Younger Alexander, of Versailles.

The Leading Sires of 1948

Sire	Winners	Races	Stakes Wnrs./Wins	First Monies
BULL LEA, 1935, by *Bull Dog	17	35	3/9	$245,605
HASH, 1936, by Questionnaire	15	24	2/3	228,000
PANTALON (S. A.), 1930, by Scaramouche	2	4	1/2	150,500
REAPING REWARD, 1934, by *Sickle	18	29	3/5	133,930
BIMELECH, 1937, by Black Toney	18	30	3/3	111,825
FAIR TRIAL (Eng.), 1932, by Fairway	5	15	1/5	103,430
ZACAWEISTA, 1926, by High Time	19	31	2/2	102,224
HEAD PLAY, 1930, by My Play	19	24	1/2	98,719
*HELIOPOLIS, 1936, by Hyperion	18	30	2/3	94,500
*ALIBHAI, 1938, by Hyperion	17	21	1/1	94,165
PILATE, 1928, by Friar Rock	16	24	2/2	91,410
DISCOVERY, 1931, by Display	16	25	3/3	83,380
REQUESTED, 1939, by Questionnaire	5	10	1/3	80,700
MILKMAN, 1927, by Cudgel	19	26	1/1	76,250
BALLADIER, 1932, by Black Toney	21	32	2/2	74,982
JOHNSTOWN, 1936, by Jamestown	22	34	2/2	68,705
*MAHMOUD, 1933, by *Blenheim 2nd	19	27	1/1	65,525
*BAHRAM, 1932, by Blandford	13	20	2/2	57,905
*BULL DOG, 1927, by *Teddy	17	27	2/2	57,132
*BLENHEIM 2nd, 1927, by Blandford	21	27	1/1	56,975
GRAND SLAM, 1933, by Chance Play	24	31	1/1	48,810
*HAIRAN, 1932, by Fairway	22	32		47,392
ARIEL, 1925, by Eternal	17	27	2/2	46,970
TRACE CALL, 1930, by Call Boy	11	14	1/2	45,790
ETERNAL BULL, 1939, by *Bull Dog	11	18	2/2	45,225

First monies only. Racing through May 1 included, except results at a few small meetings. The notation (S. A.), indicates stallions in South America; (Eng.), in England.

223 ACRES
Race Horse Farm
For Sale or Lease

We will sell outright or lease for five years this modern establishment, which is all in bluegrass. Twelve miles of plank fencing, 10 double-fenced paddocks, three fine (none better) spacious barns, totaling 50 box stalls. One-half mile race track. City water in all buildings, paddocks and fields. Beautiful main residence, eight rooms, two baths, natural gas, hot water heating system, two grooms' cottages, garages and other necessary buildings found on most good farms. This farm produced two Derby winners and a brigade of not-to-be forgotten stakes winners. A farm, with all buildings in perfect condition, ready for occupancy. All information furnished through this office. Exclusive.

125 ACRES

No better soil centered in the Thoroughbred Horse Industry near Lexington. All in bluegrass; permanent water facilities; 20 box stalls; 2 caretakers' cottages; modern main residence and other buildings. Substantial tobacco allotment. A real chance to buy in a choice location. One of the best BEST! Shown by appointment.

BARNEY TREACY, Realtor
135 W. Short St. **Phone 355**
One Look Means a Lot
Established 1910
W. C. JACKSON, Farm Dept.

HELP! Young married man, 35, two years Chemistry, University of Maine; eight years race track experience as groom, foreman, owner, trainer, etc.; 2½ years manager of small farm (265 acres). Seeks job as FARM MANAGER or assistant. Good references. Write Box 65 in care of The Blood-Horse.

Would Your Friend Enjoy The Blood-Horse?

Please give us the name and let us send a sample copy. The Blood-Horse, P. O. Box 1520, Lexington, Ky.

CLASSIFIED DEPARTMENT

AMERICAN Turf Register, Vol. 2. Write Douglas Anderson, Madison, Tennessee.

GIVING away four broodmares. All I ask is that I get the 1949 foal at 10th of October, 1949. Will keep mares until October 1, 1948. Address Jim Holman, 220-22 N. William St., Moberly, Mo.

SIRES AND DAMS — The book, **Thoroughbred Sires and Dams,** gives the annual produce record of every mare with a starter, the sire record of every stallion with a starter. The only book of its kind. For free sample sheet and price list, write The Blood-Horse, P. O. Box 1520, Lexington, Kentucky.

SALES

Horses in Training Average $759

At Bay Meadows race course on April 25, Joe Hernandez conducted an auction of Thoroughbred horses-in-training for his Bloodstock Agency of California, Inc.

The 36 lots brought a total of $27,155, average $754.

Top price was $2,100, paid by Larry W. Kidd of Idaho Falls, Idaho, for the 4-year-old colt Antares, by Heelfly—Cora S., by *Ksar, consigned by Michael Millerick, agent for the La Favorita Farm of Joseph DiGiorgio.

Fuego, a 9-year-old bay gelding by Bim Bam—Incandescent, by *Chicle, consigned by J. T. Pigg, agent, brought the second-highest price, $1,900. He was purchased by Benny Meyer.

L. R. Gilchrist of Fort Dix, Calif., who trains for the Santa Clara Stable of Aaron Richards, of San Jose, was the principal buyer. Acting as agent for several interests he got five head for a total of $4,800.

The summary:

PROPERTY OF C. A. COX AND E. E. HARRIS

Fire Maiden, br. f., 4, by Firethorn—Leontine, by Don Leon ..... Joe Snider $ 650
Jubilee Pass, br. m., 5, by *By-Pass 2nd—First Affair, by *Bright Knight ..... L. T. Weells 125
Kil-Ett, br. f., 2, by Kilkerry—Peterette, by Royal Ford ..... Purvis C. Odell 400
Out O'Dell, b. g., 2, by Out of Step—Wasatch Dell, by Easter Bells ..... H. T. Faulkner 400

PROPERTY OF J. T. PIGG, AGENT

Boston Moon, br. g., 6, by *Hunter's Moon 4th—Bostonian Lady, by Bostonian ..... R. K. Kelley 1,200
Fuego, b. g., 9, by Bim Bam—Incandescent, by *Chicle ..... Benny Meyer 1,900
Seargo, b. g., 4, by *Firozepore—Easy Sailing, by *Happy Argo ..... W. Millerick 425

PROPERTY OF MRS. JOHN PAYSON ADAMS

Sue Keystone, br. m., 14, by Libyan Sands—Lura, by Sir Huon ..... Charles C. McGonegal 240

PROPERTY OF JESSE HIGLEY

Leida, br. m., 5, by Tiger—*Sonelida, by Son-in-Law ..... Harry Roberts 1,050

PROPERTY OF NOBLE THREEWITT, AGENT

Dust Fly, ch. f., 3, by Heelfly—Dust to Dust, by The Porter ..... L. R. Gilchrist 1,200
Applejack Jake, ch. g., 5, by *Sierra Nevada—Tithe, by St. Brideaux ..... Larry W. Kidd 1,600

PROPERTY OF A. P. TARANTINO

*Huincahal, b. or br. h., 8, by Ipe—Tarumba, by Val d'Or ..... David M. Stein 975

PROPERTY OF BUD KINSLEY

Laurel Lady, lt. b. m., 5, by *Papworth—Miss Bam, by Blazes ..... L. R. Gilchrist 1,200

PROPERTY OF MICHAEL MILLERICK, AGENT

Antares, ch. c., 4, by Heelfly—Cora S., by *Ksar ..... Larry W. Kidd 2,100
Charm Boy, br. c., 2, by Bubbling Boy—May Charm, by Charmster ..... E. E. Harris 800
Roman-Dista, blk. c., 3, by Roman Soldier—Fredista, by Edisto ..... W. Millerick 875

PROPERTY OF MRS. UTA STICE

Union Flag, br. g., 3, by Great Union—Jeanne Fetzko, by Stimulus ..... R. D. Hurn 1,025

PROPERTY OF NICK DePETRIS

Lynn Rey, b. g., 6, by San Luis Rey—Night Message, by Nocturnal ..... J. C. Haskell, Jr. 700

PROPERTY OF IVON D. PARKER

Pacoima Gem, b. f., 3, by Sir Andrew—*Lady Jemima, by Flamingo ..... Henry McLeod 800

PROPERTY OF MRS. DOROTHY P. BARRETT

All Aboard, b. f., 3, by Petrose—Jobyna, by *Masked Marvel 2nd ..... William Stute 1,400

PROPERTY OF TRIPLE CROWN STABLE

First By, ch. f. 3, by *Soon Over—Easalong, by *Blenheim 2nd ..... W. G. Gilmore and Mrs. James Rolph 3rd 900

PROPERTY OF GRACE M. COLLINS

Carla's Pride, b. g., 4, by Count Arthur—Carottine, by *Easton ..... L. R. Gilchrist 950

PROPERTY OF A. J. MALONEY

Jayout, ch. g., 5, by *Outis—Madame J., by Bo McMillan ..... M. R. Toronto 425

PROPERTY OF ELOBEE FARM

Ben Cheney, b. c., 2, by Brokers Tip—Teenya, by Ballot ..... Vern E. Butler 450

PROPERTY OF D. M. STEIN

*Connachta, br. g., 10, by Achtenan—Golden Maid, by Vencedor ..... Harry G. Wilson 325
Brown Velvet, dk. br. m., 10, by Guide Right—Black Velvet, by Boniface ..... John Adair 90

PROPERTY OF HARRY G. WILSON

Tinfish, ch. h., 7, by Penalo—Torpedo Lass, by Hard Tack ..... C. H. Guffey 100

PROPERTY OF CHARLES E. BAKER

Compo's Pride, ch. c., 2, by No Competition—Strutting Miss, by Stimulus ..... David M. Stein 675

PROPERTY OF IRVING WHITE

Maureen, lt. b. f., 3, by Iron Hills—Bodmin, by Penalo ..... Blan Lawler 400

PROPERTY OF CHARLES C. McGONEGAL

Breeze Away, b. c., 2, by Sky Breeze—Emily Mac, by Snow King ..... Victor C. Soto and Frank Isola 200

PROPERTY OF GEORGE BRENT

Linda Marie, b. f., 2, by Diavid—Granpin, by Granville ..... Phillip Spinelli 250

PROPERTY OF TASTE GOOD FARM

Fudge Cake, b. g., 3, by *By-Pass 2nd—Stephaniebelle, by Chance Shot ..... L. R. Gilchrist 1,050
Vegas Chances, b. g., 7, Chance Line—Thistle Sis, by Old Ship ..... Frank Callaway and Tom Wheelwright 1,050

PROPERTY OF M. D. BIRINGER

Blue Cyn, dk. br. g., 5, by Annapolis Blue Cynic Queen, by *Cynic Mrs. Frank Ellis 125

PROPERTY OF MARVEL MARETT

Darnoc, b. g., 4, by Serajevo—Palliatrix, by Brig o' Doon ..... L. R. Gilchrist 400

PROPERTY OF LEE LUCE

Catchokah, b. g., 5, by The Okah—Catchie, by *Bistouri ..... W. B. Kennett 700

PAVOT...

Pavot is the only horse, besides Man o' War, to win the Futurity, Belmont Stakes, and Jockey Club Gold Cup

PAVOT, br. h., 1942	*Case Ace*	**Teddy*	*Ajax*
			Rondeau
		Sweetheart	*Ultimus*
			**Humanity*
	Coquelicot	*Man o' War*	*Fair Play*
			Mahubah
		Fleur	*Pennant*
			Forsythia

Eighth Leading American Money Winner

PAVOT, the last unbeaten 2-year-old champion, won $373,365 in three short seasons. He won at distances from 5½ furlongs to two miles, including the Christiana, Mayflower, United States Hotel, Great Union Hotel, Hopeful, Futurity Stakes and Saratoga Special at two, the Belmont Stakes at three, and the Wilson Stakes, Sussex and Massachusetts Handicaps, and Jockey Club Gold Cup at four.

Pavot is by the leading sire Case Ace and out of the Man o' War mare Coquelicot, also dam of the stakes winner Lovat. This is the very successful family of Inaugural and Court Dress.

For 1948—Book Full

For 1949—Fee $1,500 with return.

FARAWAY FARM (Third entrance)

Lexington Kentucky

Address all communications:

WALTER M. JEFFORDS

GLEN RIDDLE, PENNSYLVANIA

SIRE LIST

(Continued from page 283)

Sire	Foals	Wnrs.	Wins	Earned
*CHRYSLER 2nd, 1931	9	1	1	1,800
By *Teddy				
—Razzmatazz (Sophia Tucker)				
COLDSTREAM, 1933	12	2	3	16,450
By *Bull Dog				
—Sheilas Pet (Smart Sheila)				
● Ocean Drive (Annabell Lea), 2				
*COLORADO LAD, 1938	6	1	1	850
By Colorado Kid				
—Esta Vez (Orta Vez)				
COUNT FLEET, 1940	25	3	3	6,825
By Reigh Count				
—Quick Touch (Alms)				
—Ennobled (Galagay)				
—Our Fleet (Duchess Anita)				
DE VALERA, 1930	2	1	1	1,650
By Upset				
—Bunchberry (Meadow's First)				
DISCOVERY, 1931	20	1	1	1,950
By Display				
—A. Lady (Djelaina)				
DOUBLRAB, 1938	4	2	2	7,190
By *Sherab				
● Rablim (Over Limit)				
—Bundlrab (Bundling)				
EASY MON, 1936	13	2	2	2,795
By *Pharamond 2nd				
—Hoot Mon (Royal Linda)				
—Easy Don (Donwell)				
EIGHT THIRTY, 1936	26	2	2	3,250
By Pilate				
—Pass Thirty (Spiral Pass)				
—On The Eye (Devil Dancer)				
ETERNAL BULL, 1939	20	6	11	23,070
By *Bull Dog				
—Eternal World (Columbia Girl)				
—Eternal Dream (Bill's Marge), 2				
● Eternal Flag (Earliana), 4				
—Speedy Baby (My Silesia)				
—Eternal Great (Poppycock), 2				
—Eternal Danger (Lydia K.)				
FIGHTING FOX, 1935	24	3	4	6,110
By *Sir Gallahad 3rd				
—Mr. Jay (Adalante), 2				
—Fighting Louie (Kestrel)				
—Veni Vici (Arena)				
FIRETHORN, 1932	8	1	1	1,550
By *Sun Briar				
—Bee Bee (African Star)				
FORAY ARRAY, 1942	4	1	2	3,575
By *Foray 2nd				
—Foray Vina (Malvina B.), 2				
GARDEN MESSAGE, 1930	7	1	1	1,300
By Messenger				
—Maisco Lady (Maisco)				
GOOD GOODS, 1931	28	2	2	3,450
By Neddie				
—Gingham (Fortitude)				
—Two G'S (Polly Hundred)				
GRAND SLAM, 1933	22	2	2	3,575
By Chance Play				
—Best Trick (Valdina Bess)				
—Bidseven (February)				
GRAY DREAM, 1939	12	1	1	845
By *Gino				
—Lena Valenti (Perhobo)				
GROG, 1933	10	1	1	2,125
By Hard Tack				
—Raw Cord (Doreid Noir)				
*HAIRAN, 1932	20	2	2	1,630
By Fairway				
—Unequal (Unique)				
—Miss Sal K. (Live Wire)				
HE DID, 1933	10	1	2	5,850
By Victorian				
—Arise (Coralie B.), 2				
*HELIOPOLIS, 1936	26	2	4	8,450
By Hyperion				
—Greek Blond (Peroxide), 3				
—Olympia (Miss Dolphin)				
HIGH BREEZE, 1938	10	1	1	1,500
By Ariel				
—Linden Belle (Miss Shopper)				
HIGH QUEST, 1931	10	2	3	8,060
By *Sir Gallahad 3rd				
—Ann's Quest (Flying V.)				
● Jade's Jade (Brown Jade), 2				
HIGH STRUNG, 1926	7	2	4	7,975
By High Time				
—Star Fiddle (Lucky Star), 2				
—Streak of Dawn (Jabola), 2				
HYGRO, 1929	6	1	1	845
By *Epinard				
—Hi Diamond (Sirita)				
*HYPERIONION, 1940	20	1	1	1,550
By Hyperion				
—Some Speed (Speed Streak)				
IRON HILLS, 1935	3	1	2	5,225
By Bon Homme				
—Audacious Man (Audacious Lady), 2				
ISLAM, 1926	1	1	1	1,800
By The Porter				
—Rookwood (Sweet Scent)				
JACK HIGH, 1926	7	1	1	1,500
By John P. Grier				
—End Play (Blue Black)				
*JACOPO, 1928	23	1	2	4,225
By Sansovino				
—Jacolee (Ariel Post), 2				
JEAN VALJEAN, 1926	7	1	1	1,950
By *Stefan The Great				
—Little Bobbles (Bobbles)				
JOE SCHENCK, 1935	6	1	1	1,210
By Insco				
—Rude Fellow (Glint o' Gold)				
JOHNSTOWN, 1936	24	3	4	5,935
By Jamestown				
—Brownstown (Happy Flag), 2				
—Acoma (Apogee)				
—Twilight Trail (Blonde Belle)				
*JUSTICE F., 1924	1	1	1	2,125
By Abbots Trace				
—So They Say (Boston Suzie)				
*KAHUNA, 1936	10	5	7	3,690
By *Blenheim 2nd				
● Sospecha (Miss Curtice), 2				
—Mi Preferido (Sistova)				
—Engano (Gay Bras)				
—Promete (Mayvite), 2				
—Libertad (Charming Emma)				
KANSAS, 1938	2	1	1	2,275
By *Sun Briar				
—Crazette (Pretty Pal)				
*KHOSHBOOD, 1938	5	3	5	4,015
By *Mahmoud				
● Pelayo (Scoshera), 3				
—Rositica (Our Sally 2nd)				
—Gui R. (Lady Val)				
LADYSMAN, 1930	5	1	1	1,500
By Pompey				
—Eagle Man (Noticing)				
LASSATOR, 1935	5	1	4	12,625
By Osculator				
● Torchator (May Torch), 4				
*LIMPIO, 1933	7	1	1	1,210
By Tresiete				
—Terry's Man (Radio Wave)				
LOCHINVAR, 1939	10	1	2	3,250
By Case Ace				
—Var (Rosana C.), 2				
*LONG VOYAGE, 1939	3	1	2	2,060
By Bosworth				
—Chance Voyage (Chancelot), 2				
*MAHMOUD, 1933	26	1	1	2,600
By *Blenheim 2nd				
—Gay Mood (Giggling)				
*MAN O' NIGHT, 1929	6	2	2	2,150
By Manna				
—Martin Whelan (Cherry Lane)				
—Blue Night (Judy B.)				
MICROPHONE, 1929	5	1	2	2,420
By Flying Ebony				
—Okey Smokey (Spirit Queen)				
MILKMAN, 1927	20	2	2	3,750
By Cudgel				
—Sleepers Jinx (Fairy Dancer)				
—Cockofthewalk (Top Tiger)				
MUCKRAKER, 1936	8	4	5	2,784
By *Teddy				
—Mina W. (Terrain)				
—Calanite (Breadanbutter), 2				
—Calolet (Mariolet)				
—Calabuck (Sealine)				
NEDAYR, 1935	16	2	3	2,414
By Neddie				
—Peotillos (Sis Jarvis)				
—Ayamar (Navamar), 2				
OKAPI, 1930	17	3	6	11,225
By Eternal				
—Be Sure (County Meath)				
—Lucky Josey (Mary's Last), 4				
—Gnu (Bonnet Ann)				
OSCULATOR, 1929	6	1	1	910
By Pompey				
—That Gal (Lady Morsel)				

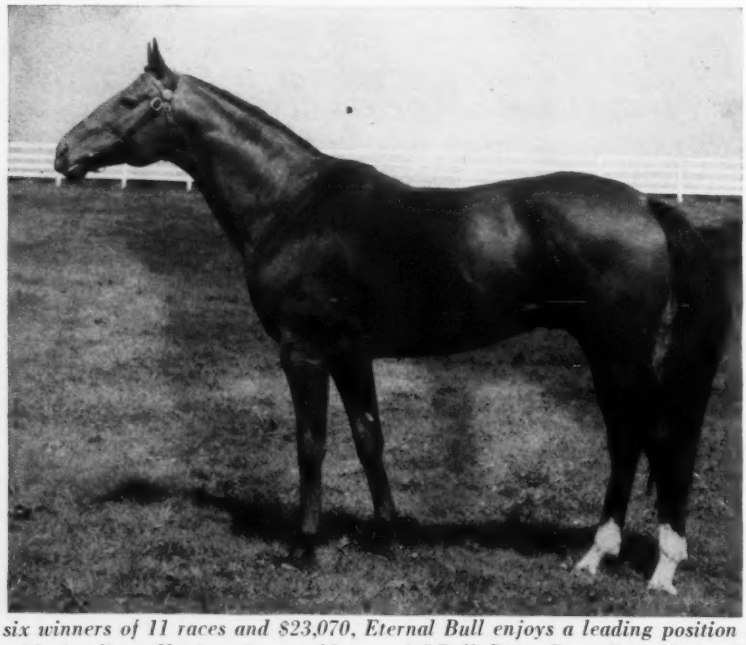

*With six winners of 11 races and $23,070, Eternal Bull enjoys a leading position on the 2-year-old sire list. He is a 9-year-old son of *Bull Dog—Rose Eternal, by Eternal.*

Sire	Foals	Wnrs.	Wins	Earned
OUR BOOTS, 1938	15	1	1	910
By *Bull Dog				
—Red Sandal (Ballet Slipper)				
PASS OUT, 1937	4	1	1	2,275
—By *By-Pass 2nd				
—Banovina (Floranada)				
PEACE CHANCE, 1931	25	2	2	2,060
By Chance Shot				
—Peaceful Genie (Genie Palatine)				
—Alorado (Alnorad)				
PETROSE, 1934	28	3	5	5,795
By Peter Hastings				
—Jetrose (Jakovia), 3				
—Forman (Chic Danger)				
—Fibster (Fibber)				
*PHARAMOND 2nd, 1925	20	1	4	3,330
By Phalaris				
—Summond *Sumatra 3rd), 4				
*PIPING ROCK, 1937	16	1	1	2,600
By Fairway				
—Piping By (Swinging By)				
PORTCODINE, 1928	3	2	2	1,690
By The Porter				
—Flo Lassie (Lassie Flo)				
—Fair Porter (Hinkey Dink)				
PRINCIPAL, 1937	6	1	1	1,550
By *Sir Gallahad 3rd				
—Beauteous (Balance Up)				
PROPH, 1934	2	1	1	850
By High Time				
—Bunyip (Lost Creek)				
RAMILLIES, 1939	11	1	1	1,950
By *Blenheim 2nd				
—Egretta (Polly Egret)				
REAPING REWARD, 1934	23	2	2	1,700
By *Sickle				
—Thank You Sir (Owena)				
—Bobs Pal (Deep Rock)				
REQUESTED, 1939	23	1	1	2,125
By Questionnaire				
—Model Cadet (Hadepine)				
ROCCO, 1935	6	1	2	3,335
By Neddie				
—Willow Sweep (Princess Sweep), 2				
*ROLLS ROYCE, 1923	3	1	1	845
By Tetratema				
—Gay Henrietta (Henrietta Wildair)				
ROMAN, 1937	23	3	4	5,775
By *Sir Gallahad 3rd				
—Please Do (Rocky Margot)				
—Romary Ann (Mary Cloud), 2				
—Provocative (*Dusk 2nd)				
SANGREAL, 1933	11	1	1	520
By *Sir Gallahad 3rd				
—Gitanito (Valdina Dona)				
SEABISCUIT, 1933	11	1	1	1,210
By Hard Tack				
—Miss Veloz (Yolandita)				
SIR MILL, 1937	9	1	1	1,650
By *Bull Dog				
—You and Me (Jessie V. L.)				
SKY RAIDER, 1938	18	2	2	2,395
By Man o' War				
—C-Rudy (Majorca)				
—Stratojet (Little Empress)				
SNAP CLOCK, 1936	2	1	1	850
By Sweep On				
—Mary Carlyn (Lambeth Way)				
SNARK, 1933	7	1	1	2,600
By Boojum				
—Misguided (Idle Quest)				
SOME CHANCE, 1939	17	1	1	2,600
By Chance Play				
—Galloping Gus (Cloud Sweeper)				
*SOON OVER, 1931	13	3	4	5,755
By Buchan				
—Soonuseeme (Highlikuna)				
—Dark Buchan (Dark Palatine), 2				
—Slow Freight (Flying Jean)				
SPECIAL AGENT, 1932	5	2	2	3,335
By *Sir Gallahad 3rd				
Ida's Pet (Marching)				
—Dee Ann's Bob (Loreby)				
STAR BEACON, 1939	12	1	1	845
By *Blenheim 2nd				
—High N'Mighty (Highformation)				

Sire	Foals	Wnrs.	Wins	Earned
STIMULUS, 1922	4	1	1	1,210
By Ultimus				
—Carolimus (My Carolyne)				
SUN AGAIN, 1939	19	1	2	13,250
By Sun Teddy				
● Irish Sun (Irish Polly), 2				
SWEEPING LIGHT, 1929	7	1	1	2,275
By Manna				
—The Globe (Tremendous)				
SWEEPING TIDE, 1935	4	1	1	850
By Sweep On				
—Teapoy (Miss Skip)				
SWEEP LIKE, 1931	19	1	2	1,885
By Sweep				
—Try Ike (Try Come), 2				
TEDDY'S COMET, 1935	21	1	1	1,950
By *Teddy				
—Warmonger (War Hysteria)				
*THIS ENGLAND, 1939	4	2	2	840
By Hyperion				
—This Chance (Chancell)				
—El Ingles (Which Blond)				
TICK ON, 1929	11	1	1	1,210
By On Watch				
—Betty Fox (Gallant Lassie)				
TIGER, 1935	24	2	2	4,075
By *Bull Dog				
—Daddy Joe (My Crest)				
—Tiger Inn (Secret Rose)				
TIME ALONE, 1936	4	1	1	2,125
By Time Maker				
—Its About Time (Hi-Bo)				
TIME SUPPLY, 1931	5	1	1	2,125
By Time Maker				
—Cable Car (Montecito)				
TINTAGEL, 1933	19	3	5	9,600
By *Sir Gallahad 3rd				
—Wingy (Wing Tip), 2				
—Nifty (My Hattie), 2				
—Lands End (Riva)				
TOP ROW, 1931	14	1	2	4,250
By Peanuts				
—Top Turrett (Kayel), 2				
TRACE CALL, 1930	21	5	5	8,795
By Call Boy				
—Bright Angel (Sweet Face)				
—Jeannie (Nony G.)				
—Smoke Trail (Webbie)				
—Pretext (Miss Pretense)				
—Blue Baby (Flying Gloria)				
UNBREAKABLE, 1935	12	1	1	1,210
By *Sickle				
—Black Point (Carolla)				
UNSELFISH, 1935	1	1	1	537
By *Carlaris				
—Be Selfish (Barbara Carom)				
VALDINA ORPHAN, 1939	12	1	1	1,950
By *Hilltown				
—Big Nose (Highdine)				

Sire	Foals	Wnrs.	Wins	Earned
*VEJETE, 1935	9	1	1	850
By Tanner				
—Marinikin (Ginomerica)				
VISCOUNTY, 1936	8	2	3	5,460
By The Porter				
—Maycount (Maylite), 2				
—Te Wa (Ebony Bridge)				
WAR ADMIRAL, 1934	23	2	2	4,700
By Man o' War				
—Flying Ship (Bird Flower)				
—Blue Peter (Carillon)				
WAR DOG, 1936	11	2	3	3,770
By *Bull Dog				
—Warsick (Sickle Comb), 2				
—Dawn O' Peace (Miss Purray)				
WAR GLORY, 1930	8	2	2	3,335
By Man o' War				
—Glory Pepper (Pepperada)				
—Row On Row (Little Time)				
WAR RATION, 1938	3	1	1	420
By Hard Tack				
—La Serena (Mad Shirley)				
WESTYS FOX, 1929	2	1	1	845
By Westy Hogan				
—Barkers Pride (Gazette)				
WIRE-TAPPER, 1938	6	1	1	1,210
By *Ksar				
—Wire Prince (Iron Rocket)				
ZACAWEISTA, 1926	20	4	5	9,000
By High Time				
—Gray Charmer (*Tetrina 2nd)				
—Loose Horsey (Idle Dream), 2				
—Braggadocio (Snow Swirl)				
—Super Effort (Little Player)				
*ZUNCHO, 1935	8	1	2	4,250
By Commuter				
—See Me First (Light Feathers), 2				

WINNERS' CIRCLE

Hollywood Park has become a favorite spot for jockeys who have ridden Kentucky Derby winners, according to California's Hap O'Connor. On the grounds:

Charlie Borel, who was astride *Omar Khayyam, the only imported winner of the Derby, in 1917.

Charlie Thompson, who rode Behave Yourself to victory in 1921 and is now foreman of Allen Drumheller's stable.

Albert Johnson, a two-time winner with Morvich in 1922 and Bubbling Over in 1926. Johnson now has a small stable of his own.

The Bloodstock Agency of California

Largest Independent in the West

Our Services Include:

Buying, Selling of Thoroughbreds in training

Production Stock

Particulars of Pedigree

Auction Sales During Each Racing Season at All California Courses

Importers and Exporters With Representatives in England, Australia, Ireland, France, Italy and South America.

Brochures, Public Relations, etc.

The Bloodstock Agency of California

(Joe Hernandez, directing owner)

954 So. La Brea Street
Los Angeles 36, California
Telephones:
YOrk 0373—VErmont 8-5167

Avoid chilling after exercise

AFTER fast workouts, Absorbine is used by many experienced horsemen and veterinarians to help cool out properly. A stand-by for over 50 years.

Absorbine helps in relieving fresh bog spavin, windgall, collar gall and similar congestive troubles. Will not blister or remove hair. A LONG-LASTING BOTTLE costs only $2.50 at all druggists.

W. F. Young, Inc., Springfield, Mass.

ABSORBINE

Thoroughbreds Standardbreds

for racing or the stud

BOUGHT SOLD
SHIPPED ANYWHERE
through the agency of

FASIG-TIPTON COMPANY
604 Fifth Ave. New York, N. Y.

English representative:
Hailey's Bloodstock Agency

Annual Sales Thoroughbred Yearlings, Saratoga Springs, N. Y., each August.

TRACKS AND MEETINGS

Wider Distribution At Chicago Tracks

The Arlington Park and Washington Park Jockey Clubs have announced a stakes and purse program for their summer meetings on a par with last year's $2,500,000 aggregate. But, though the total money offered for the 67 day co-ordinated meetings remains the same, the value of the stakes program has been reduced $95,000 in favor of a higher range of purses for horses in the overnight events. Some of these races will be worth as much as $10,000.

The Quickstep and Elementary Stakes and the Chicago Handicap, which last year carried a total valuation of $65,000, have been dropped from the schedule. The Skokie, Domino, Grassland, Sheridan, and Great Western Handicaps, and the Dick Welles and Misty Isle Stakes have each been reduced $5,000. The Clang Handicap has had its added money increased from $20,000 to $25,000. Total added monies for the two meetings comes to $980,000.

The elimination of the Elementary Stakes leaves nine added-money events for the 2-year-olds, all with the same value as last year.

Fillies and mares again will have ten stakes designed for them exclusively. Only one of these, the Misty Isle, has had a decrease in value.

The American Derby at Washington Park, with $60,000 added, tops the schedule of the combined meetings as the most valuable offering. This race will probably have a gross value of close to $90,000. The Arlington and Washington Park Futurities are expected to gross approximately $80,000 each. The Lassie Stakes will probably gross around $60,000, and it is expected that the Princess Pat Stakes will be worth in the neighborhood of $58,000.

The handicap horses again will have as their objectives the Stars and Stripes, Arlington, and Washington Park Handicaps, each with $50,000 added.

The Clang Handicap, a feature of the Arlington Park meeting last year, will be the opening stakes of the Washington Park meeting this season.

Conditions and distances of all the stakes offered are the same as last year with the exception of the Primer Stakes, which has been reduced from 6 furlongs to 5½, the Skokie Handicap, reduced from 7 furlongs to 6; and the Pollyanna

Rx for worm-ridden horses THOROUGHBRED STRONGYLEZINE

Worms in your horses may be robbing *you*. Get rid of these malady-making parasites the way leading trainers and breeders do—with "Thoroughbred" Strongylezine.

It is non-toxic, never puts a horse off its feed, never loses a single day's training. Easy to use; no tubing, drenching or starving. Used with complete safety for brood mares, sucklings, yearlings, horses in training. Your dealer probably has "Thoroughbred" Strongylezine.

COMPLETE LINE OF VETERINARY REMEDIES

ORDER FROM YOUR DRUGGIST OR DEALER

WESTERN CANADIAN DISTRIBUTOR
ELLIOT M. BARNES & CO.
Box 341, Calgary, Alberta, Canada

"Thoroughbred" remedies help the winners *win*. If your druggist or dealer can't supply you, write for information.

Man-O-War
REMEDY COMPANY
LIMA, PA.
Complete Line of Veterinary Remedies
Leg Paint, Liniment, etc.

FREEZEX

Works Fast Holds Long

"The Guardian of Your Horses Legs"

For use in treatment of soreness and swellings in the muscles, ligaments, tendons and joints of the legs of your horse.

FULL DIRECTIONS FOR USE

At your dealer or order direct. Four oz. jar $5.00 postpaid or airmail $6.00.

Dept. B, HAWTHORNE LABORATORIES
2338 Hawthorne Ave., Tel. Hi 4112-M
Louisville, Ky.

FOR
VIRGINIA REAL ESTATE
Consult
IAN S. MONTGOMERY & CO.
Tel. 620 & 631 Warrenton, Virginia
(40 miles south of Washington, D. C.)

Exclusive Distributors
DERWOOD CRUNCH
IN KENTUCKY
VAN METER-TERRELL FEED CO.
(Lawrence Brewer & Son, owners)
610-620 W. Third St., Lexington, Ky.
Phones 87 or 360

HORSE INSURANCE
A SPECIALTY
JAMES CLAY WARD
Box 294 Paris, Kentucky

Stakes, increased from 5½ furlongs to 6. The schedule:

ARLINGTON PARK

(June 21-July 31)

June 21 HYDE PARK STAKES, $20,000 added, 2-year-olds, 5½ furlongs.

June 23 PRINCESS DOREEN STAKES, $25,000 added, 3-year-old fillies, 6 furlongs.

June 26 EQUIPOISE MILE, $30,000 added, 3-year-olds and upward, one mile.

June 30 PRIMER STAKES, $20,000 added, 2-year-olds, 5½ furlongs.

July 1 SKOKIE HANDICAP, $20,000 added, 3-year-olds, 6 furlongs.

July 3 MODESTY STAKES, $25,000 added, 3 year olds and upward, 6 furlongs.

July 5 STARS AND STRIPES HANDICAP, $50,000 added, 3-year-olds and upward, 1⅛ miles.

July 7 DOMINO HANDICAP, $20,000 added, 3-year-olds and upward, 6 furlongs.

July 10 LASSIE STAKES, $25,000 added, 2-year-old fillies, 6 furlongs. (closed.)

July 11 CLEOPATRA HANDICAP, $25,000 added, 3-year-old fillies, one mile.

July 15 GRASSLAND HANDICAP, $20,000 added, 3-year-olds and upward, 1 3/16 miles (turf).

July 17 ARLINGTON FUTURITY, $35,000 added, 2-year-olds, 6 furlongs. (Closed.)

July 21 DICK WELLES STAKES, $25,000 added, 3-year-olds, one mile.

July 22 MYRTLEWOOD STAKES, $25,000 added, 3-year-olds and upward, 6 furlongs.

July 24 ARLINGTON HANDICAP, $50,000 added, 3-year-olds and upward, 1¼ miles.

July 28 POLLYANNA STAKES, $25,000 added, 2-year-old fillies, 6 furlongs.

July 29 ARLINGTON MATRON HANDICAP, $30,000 added, 3-year-olds and upward, fillies and mares, 1 mile.

July 31 ARLINGTON CLASSIC, $60,000 added, 3 year-olds, 1¼ miles. (Closed.)

WASHINGTON PARK

(August 2-September 6)

Aug. 2 CLANG HANDICAP, $25,000 added, 3-year-olds and upward, 7 furlongs.

Aug. 4 GEORGE WOOLF MEMORIAL, $20,000 added, 2-year-olds, 6 furlongs.

Aug. 7 SHERIDAN HANDICAP, $25,000 added, 3-year-olds and upward, one mile.

Aug. 11 ARTFUL HANDICAP, $25,000 added, 3-year-old fillies, 7 furlongs.

Aug. 12 MEADOWLAND HANDICAP, $20,000 added, 3-year-olds and upward, 1 3/16 miles. (Turf.)

Aug. 14 WASHINGTON PARK FUTURITY, $35,000 added, 2-year-olds, 6 furlongs. (Closed.)

Aug. 18 MISTY ISLE STAKES, $25,000 added, 3-year-olds and upward, fillies and mares, 7 furlongs.

Aug. 19 DREXEL HANDICAP, $25,000 added, 3-year-olds, one mile.

Aug. 21 WHIRLAWAY STAKES, $40,000 added, 3-year-olds and upward, 1⅛ miles.

Aug. 25 GREAT WESTERN HANDICAP, $20,000 added, 3-year-olds and upward, 6 furlongs.

Aug. 26 PRAIRIE STATE STAKES, $25,000 added, 2-year-olds, 6 furlongs.

Aug. 28 AMERICAN DERBY, $60,000 added, 3-year-olds, 1¼ miles. (Closed.)

Sept. 1 BEVERLY HANDICAP, $30,000 added, 3-year-olds and upward, fillies and mares, one mile.

THE NEW, IMPROVED BLOOD-HORSE MULTIPLE BINDER

Keeps Current Copies of Magazines in Order For Reference. One Binder Holds All Copies For Six Months.

LOOKS LIKE A BOOK ON YOUR SHELVES

Only $3.90 Postpaid

Send Your Order To

THE BLOOD-HORSE

P. O. Box 1520

Lexington, Kentucky

The Blood-Horse

☐ Get An Extra Binder For Your Stakes Supplements.

● Do You Want Blazing Speed From The Gate?

● Do You Want A Combination of The Speed Blood of The Fair Play and Ultimus Families?

● Do You Want Complete Soundness And Durability? Then Breed To—

GOLDEN MAN

(Don Leon—Brilliant Blue)

He Won 23 Races At Distances From 5 Furlongs To 1 1/16 Miles.
He Won The La Salle Handicap in 1:10⅖ in 1947.
WINNER OF $50,680

TERMS—$250—LIVE FOAL
APPROVED MARES ONLY

Ample and modern facilities for boarding mares.

Standing At

CLEAR CREEK STUD

Wilmore, Ky. Phone 4387

14 Miles South of Lexington

Judge Franklin Krehbiel — George Krehbiel

STOP WATCHES

15-JEWEL ELGINS — PRECISION MOVEMENTS
SWEEP SECOND HANDS — 1/10 SECOND TIMING

SENT POSTPAID FOR ONLY **$9.95** COST GOV'T. $39.50

ORDER TODAY this precision movement ELGIN STOP WATCH which was used by Army Air Corps Navigators. Ideal for RACING enthusiasts. Ten seconds per revolution of second hand—calibrated to 1/10 second. Money back guarantee if not satisfied. $2.00 deposit on C.O.D.'s.

BROPAR DISTRIBUTORS
P. O. Box 275 — Dept. 537
San Antonio 6 Texas
Write for FREE folder on LADIES' SHOULDER BAGS

South American Horses

Of all classes for racing and breeding

Contact the

A. T. B.

(Agencia Turfistica Brasileira Ltda.)

Offices: Rua Mexico 164, 6th floor
Caixa Postal 2197 Cables: Pamiranda
Rio de Janeiro — Brazil

The Story of

Man o' War

An illustrated booklet giving Man o' War's own racing record and the record of his get. Other Man o' War history. 40 cents a copy, four copies $1.50. Send orders to

THE BLOOD-HORSE
P. O. BOX 1520 LEXINGTON, KY.

HORSES BOARDED

A good farm with a small, new barn where a few boarders receive care and attention of experienced owner. Barren mares $50. Weanlings or yearlings $55. Mares with suckling foals $60. Horses in training $60-$80.
Peter Jay, Havre De Grace, Maryland
Telephone: Churchville 3822

BOYD JEFFERS
Doctor of Veterinary Medicine
Phone 6241-R Lexington
1524 Versailles Pike Kentucky

HORSE PHOTOS
J. C. "Skeets" Meadors
Studio: 429 West 2nd Street, Lexington, Ky. Phone 2112.
Mail: 436 Euclid Avenue, Lexington, Kentucky Phone 6056-M.

PEDIGREES—RACE RECORDS
5 Cross Pedigree $3; 4 Cross $2.00
Tabulated racing record $1.00
Produce Record, per mare $2.00
All types of information from one of the most complete libraries in the U. S.
PEDIGREE SERVICE
120 West 42nd Street New York 18, N. Y.

Sept. 4 PRINCESS PAT STAKES, $25,000 added, 2-year-old fillies, 6 furlongs. (Closed.)

Sept. 6 WASHINGTON PARK HANDICAP, $50,000 added, 3-year-olds and upward, 1¼ miles.

Longacres Stakes Program

The thirteenth renewal of the $20,000 Longacres Mile will headline the stakes program of the 54 day summer meeting of the Longacres Race Course, Seattle, Wash., June 26-September 6.

Sixteen feature races, seven under stakes conditions, will be offered at the meeting. Added money for these events will equal the $111,000 total of last year.

Three of the feature events will be for Washington-breds. This one is the Fashion Handicap at six furlongs, for fillies and mares three years old and upward, with a purse of $5,000. The race will have its first running this summer. The Washington Championship, at $1\frac{1}{16}$ miles, for 3-year-olds and upward, and the Washington Futurity, 5½ furlongs, for 2-year-olds also are restricted races. The Futurity is the only one of the home-bred races under stakes conditions.

Racing will be conducted at Longacres Wednesday through Sundays, with Mondays and Tuesdays dark. July 5, and Labor Day, September 6, will be exceptions to the dark Monday rule.

The stakes program:

July 4 INDEPENDENCE DAY HANDICAP, $7,500 added, 3-year-olds and upward, $1\frac{1}{16}$ miles.

July 18 SPEED HANDICAP, $10,000 added, 3-year-olds and upward, six furlongs.

Aug. 1 SEATTLE HANDICAP, $7,500 added, 3-year-olds and upward, $1\frac{1}{16}$ miles.

Aug. 15 LONGACRES DERBY, $10,000 added, 3-year-olds, 1⅛ miles.

Aug. 29 LONGACRES MILE, $20,000 added, 3-year-olds and upward, one mile.

Sep. 5 GOVERNOR'S HANDICAP, $10,000 added, 3-year-olds and upward, $1\frac{1}{16}$ miles.

Sep. 6 WASHINGTON FUTURITY, $5,000 added, 2-year-olds bred in Washington, 5½ furlongs.

MY BABU'S CRAVEN STAKES

The Maharajah of Baroda's My Babu, head of the English 2-year-old Free Handicap last year and favorite for the principal classics this season, made his first start of the year in the Craven Stakes at Newmarket April 15. He carried 130 pounds, won by half a length from Prince of India (130), with the 50-to-1 outsider Moorcock in third place.

The French-bred colt, by Djebel out of Sayani's dam, Perfume, by Badruddin, was made a 2-to-1 favorite for the Two Thousand Guineas, to be run April 28, and 6-to-1 favorite for the Derby.

William Woodward's American-bred Black Tarquin (*Rhodes Scholar—Vagrancy) is not likely to be a starter for the Guineas. He is reported to have inflicted an injury on a leg in a recent training gallop.

HORSES BOARDED

Broodmares — Yearlings — Horses-out-of-Training boarded at reasonable rates under careful supervision. Conveniently located 12 miles from Louisville on Cincinnati Highway.

SUTHERLAND FARMS
PROSPECT, KY.
Geo. Garvin Brown, Owner

Address Inquiries:
DAN COX, Manager
Tel: Harrods Creek 23-R

HORSE PHOTOGRAPHY

Sames Studio

Pictures taken on assignment.

Photographs of famous Thoroughbreds in our files available for immediate mailing.

155 East High St.
LEXINGTON, KY.
Phone: 4645

SANDERS Heating Plumbing Water Systems

WE specialize in the installation, maintenance, and remodeling of stock farm plumbing, heating, and water supply systems.

R. L. SANDERS
405 East Main, Lexington, Ky. Phone 1840

ARNOLD EXTERMINATORS
Rats and mice eliminated
Horse barns a specialty.
We use 1080 and "Antu"
193 N. Lime, Lexington, Ky.
Phone 5152

Horses Boarded . . .

Close personal attention given boarders. Box stalls, plank fencing, water in every pasture, lots of good grass, reasonable rates. Further information contact:
ROBERT BARROWMAN
Route 4, Winchester Pike Lexington, Ky.
Phone: Jackson 2830

THE CHASE

Devoted exclusively to hounds, hunting men, hunters and topics of the chase. Featuring news of Hunt Clubs, Field Trials and Bench Shows for foxhounds, notes on kennel, stable and field, the color and tradition of an historic sport: $2.00 per year, $3.00 for 2 years, $4.00 for 3 years and $5.00 for 5 years. 20c per copy. THE CHASE PUBLISHING CO., Inc., Lexington, Ky.

A quality creosote paint . .

Available again . . *any quantity*

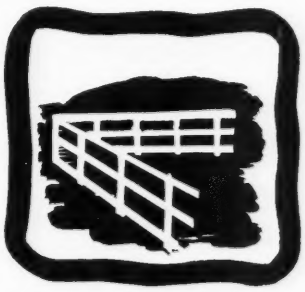

FOR FENCES

FOR BARNS

Covers with one coat!

MANUFACTURED BY

PROGRESS PAINT MANUFACTURING CO.

INCORPORATED

LOUISVILLE 2, KENTUCKY

Clifford Lussky, President

Manufacturers of Complete Line of Paint and Enamel Finishes, including Gray Seal Industrial Super Outside White for Homes.

A MEREWORTH YEARLING:

Bay Colt, by Roman—War Swept, by Man o' War.

TO BE SOLD AT KEENELAND

This colt's sire, Roman, was one of the leading sires of 1947. Roman is one of only eight living sires which got five or more stakes winners in 1947.

This colt's dam, War Swept, is a sister to Holystone, one of the handsomest sons of Man o' War. War Swept has had three foals to race—two have won and the other has placed. Her winners include Ariel Ace, winner of $34,000 to date.

War Swept's dam was a sister to Sweepilla (stakes winner and producer), Illeanna (winning dam of Sea Swallow), Nimble Hoof (dam of Coldstream).

Here is another Mereworth yearling which promises to return a real profit to the buyer. If you had bought all the yearlings Mereworth has sold at Keeneland, you would have made plenty of money. This year, Mereworth sells at Keeneland the last week in July.

Mereworth Farm

The starting point for thousands of racing victories

(Walter J. Salmon)

LEXINGTON **KENTUCKY**